

PLAT OF SURVEY

Topographic sketch showing the location of buildings in relation to Guy wire anchor pads and road right of way along the west & north sides of W¹/₂/NE¹/₄ section 22 T.140N. R.30W. 5th Prin. Mer. Minn.

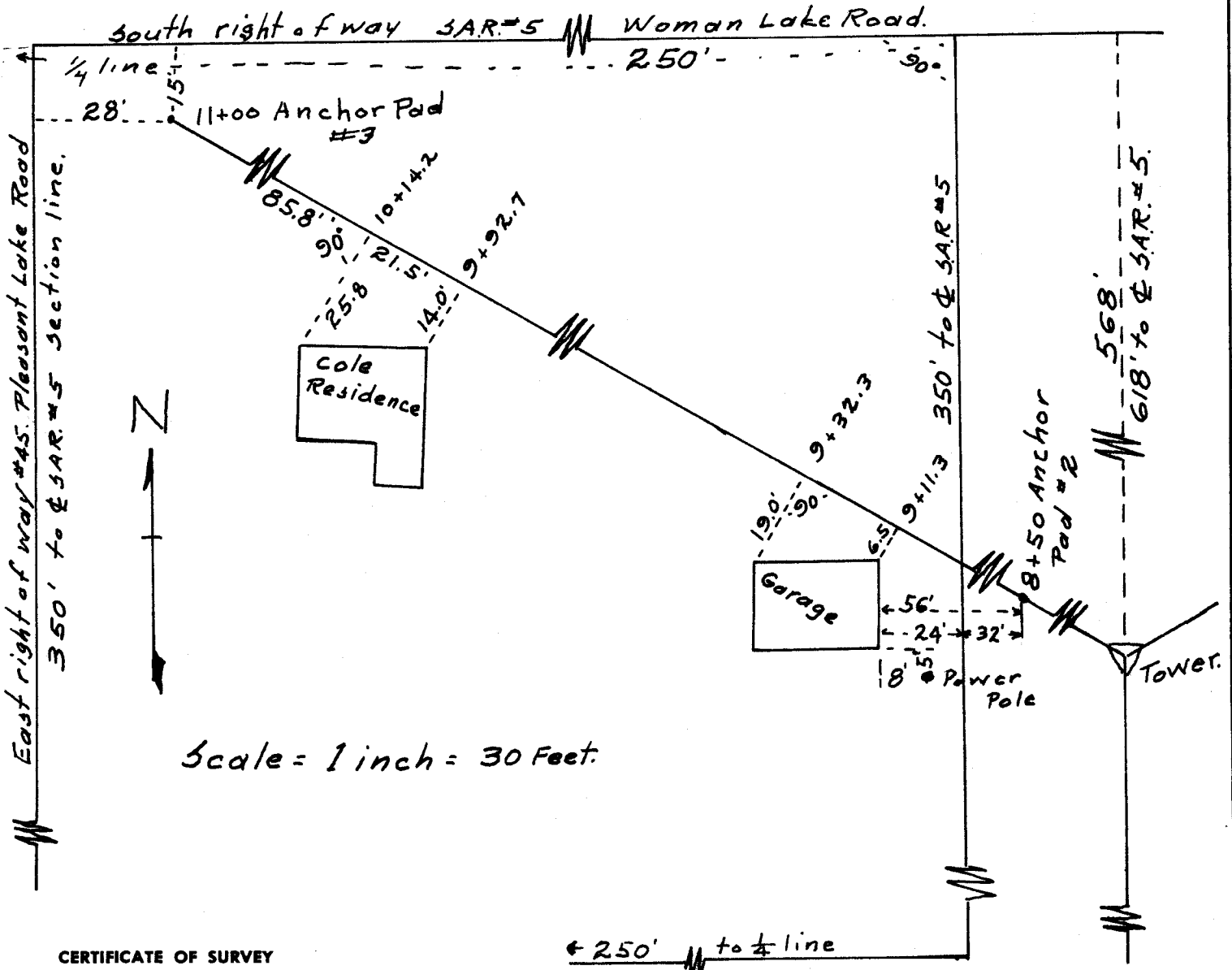

CERTIFICATE OF SURVEY

I hereby certify that this survey was made by me or under my direct supervision and that I am a duly registered land surveyor under the laws of the State of Minnesota.

W. J. Spain, Jr.
 Registered Surveyor

2003

Reg. No.

Date 17 Sept. 1962

#5035