

SKETCH of  
 Gov't. lot 5 section 3 Twp 139N Rge 29W of the 5th P.M.  
 Cass County Minnesota  
 Surveyed and prepared by Harold Curo, A Keley Minn.  
 County Surveyor of Cass County Minnesota

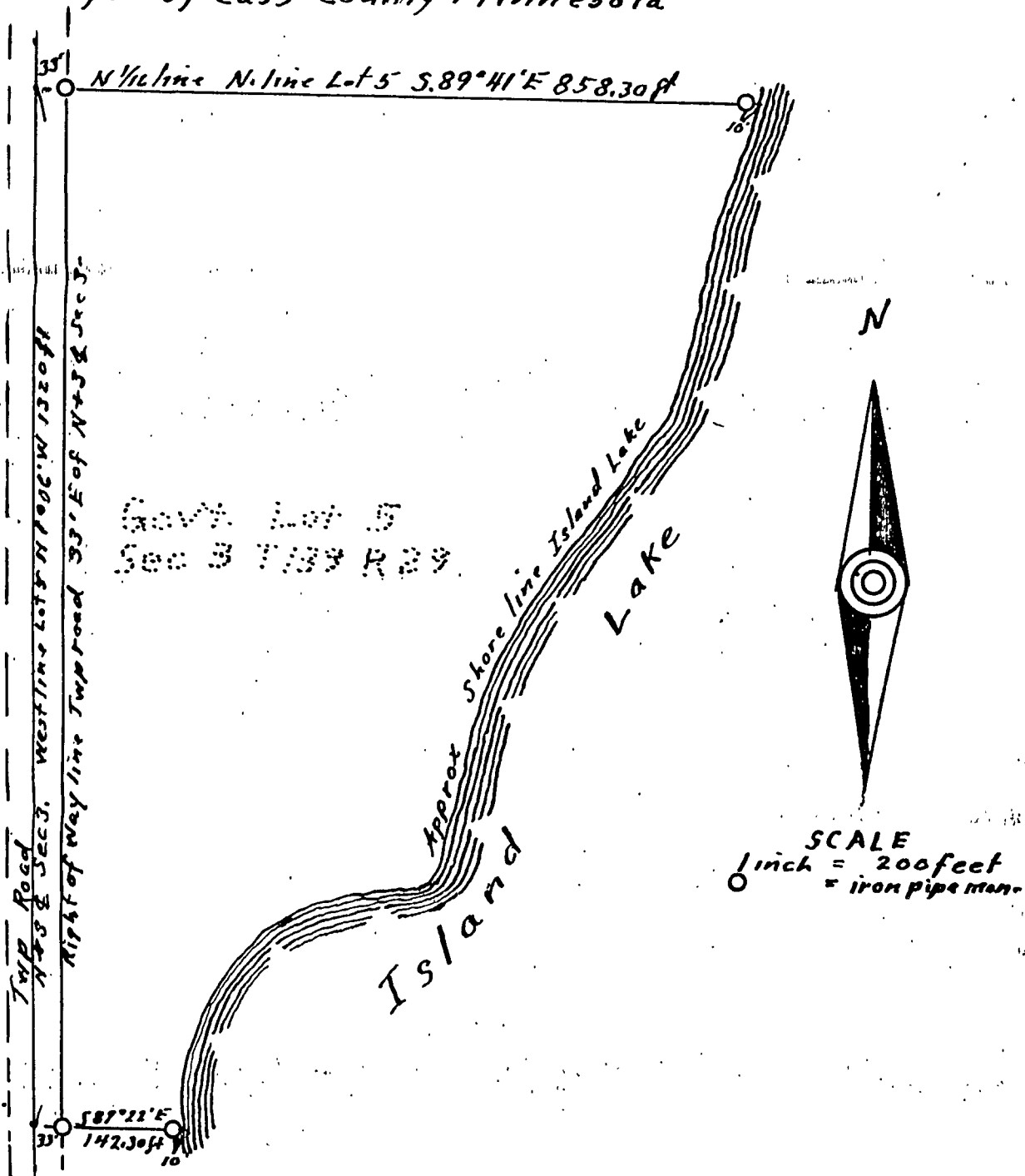

CERTIFICATE of SURVEYOR

I Harold Curo hereby certify that I am a Registered Land Surveyor in the State of Minnesota that I have surveyed the land and prepared this sketch of Gov't Lot 5 Sec 3-139-29

Harold Curo  
 Harold Curo Minn. Reg. No. 3417