PLAT OF SURVEY

PART OF GOV'T. LOT 7, SEC. 11, T. 141 N., R. 31 W.
CASS COUNTY, MINNESOTA

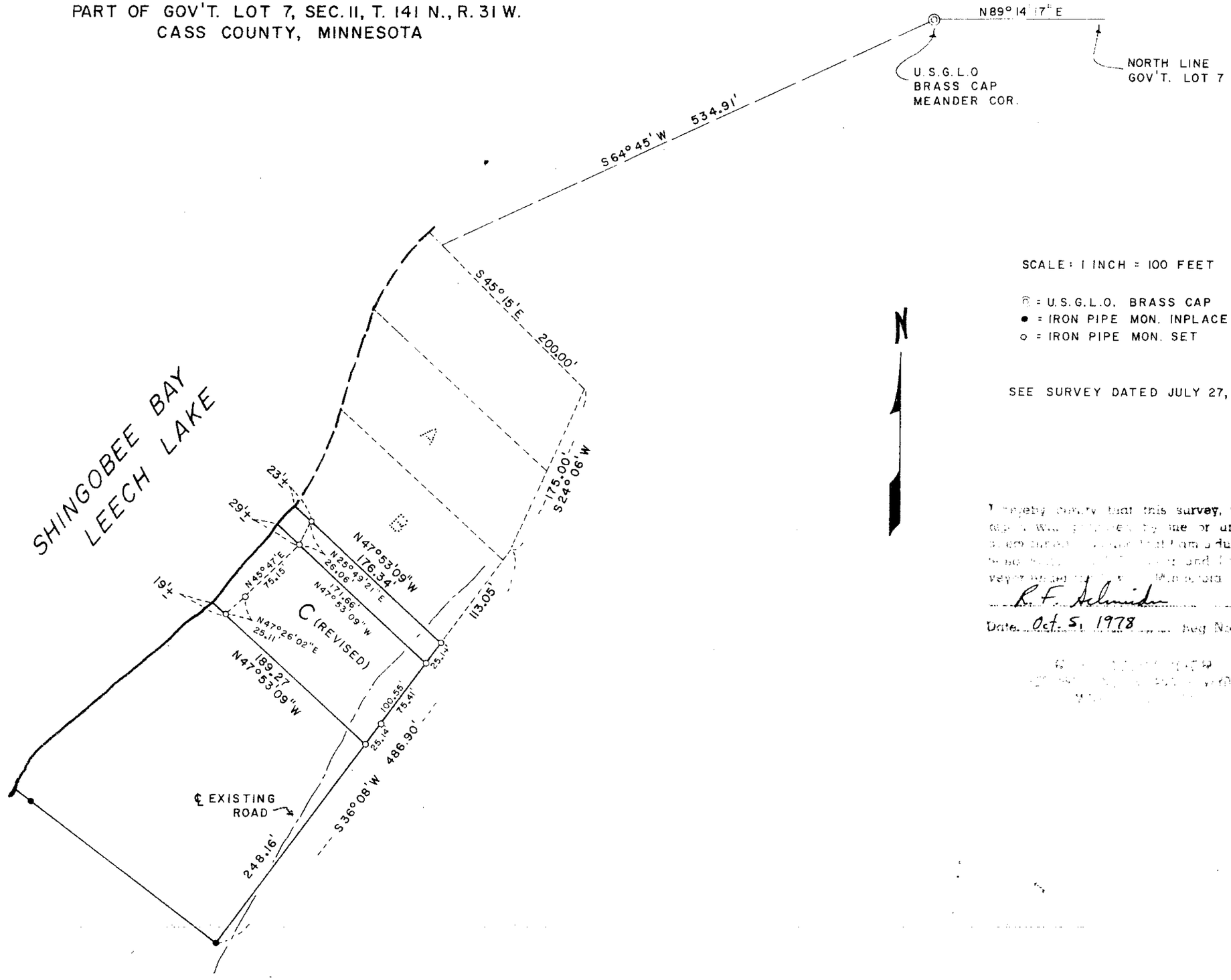

I hereby certify that this survey, plan, or report was prepared by me or under my direct supervision and that I am a duly Registered Land Surveyor under the laws of the State of Minnesota.

R. F. Schneider

Date Oct. 5, 1978 Reg. No. 5746

#4885

FILE NO. 757