

PLAT OF SURVEY
PART OF NE 1/4 - NE 1/4, SEC 31,
PART OF NW 1/4 - NW 1/4, SEC 32,
T 139 N, R 30 W

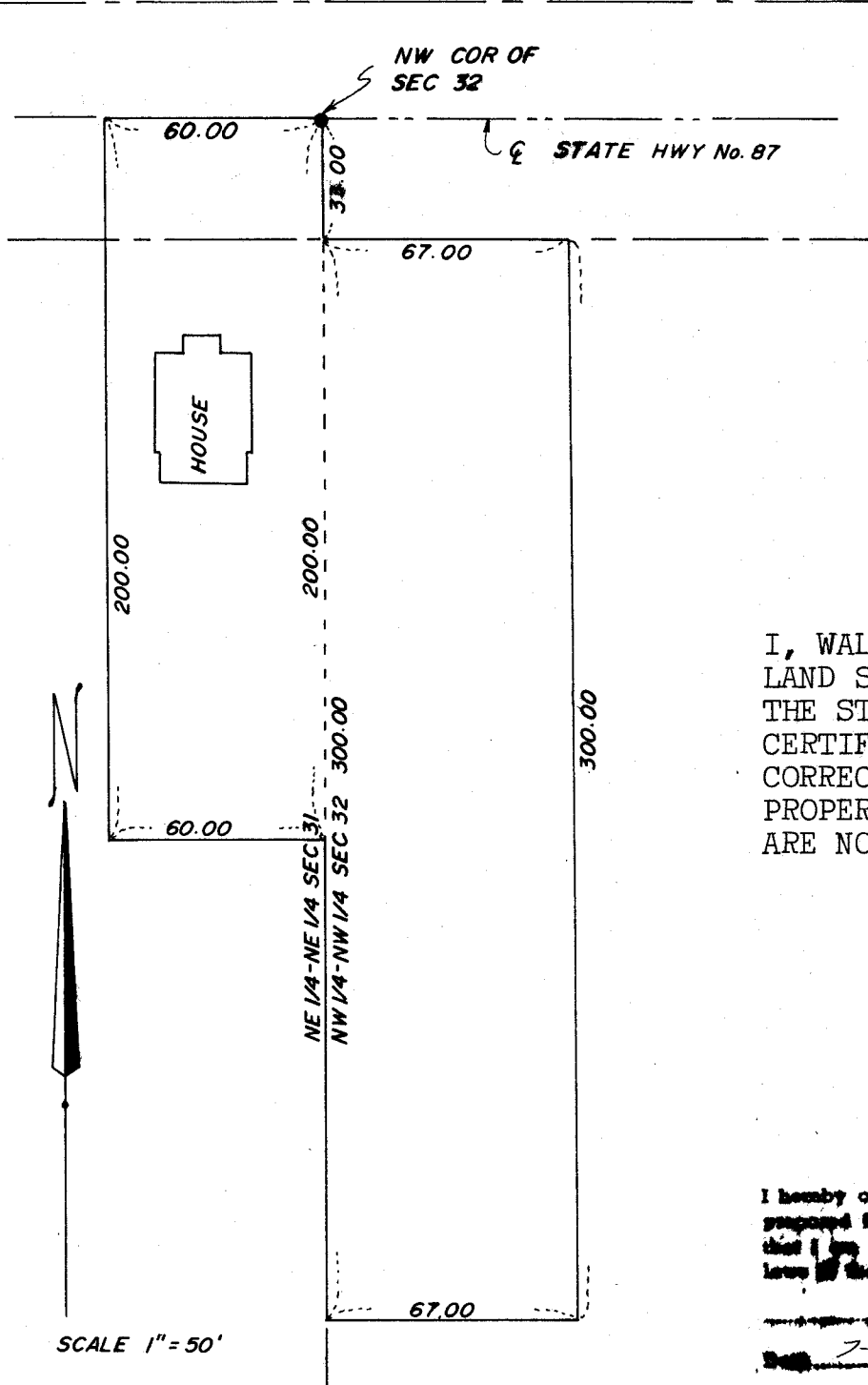

I, WALTER E. CURO, A REGISTERED LAND SURVEYOR UNDER THE LAWS OF THE STATE OF MINNESOTA, DO HEREBY CERTIFY, THAT THE BUILDING IS CORRECTLY LOCATED ON THE DESCRIBED PROPERTY AS SHOWN AND THAT THERE ARE NO ENCROCHMENTS.

I hereby certify that this survey, plan, or report was prepared by me or under my direct supervision and that I am a duly Registered Land Surveyor under the laws of the State of Minnesota.

Walter E. Curo

7-25-78 Reg. No. 11395

● = IRON MON IN PLACE

#4761