CERTIFICATE OF SURVEY

For Thomas Last

LOT 5, BLOCK ONE, SMITH ESTATES,
SITUATED WITH,
SECTION 21, TOWNSHIP 139 NORTH, RANGE 29 WEST,
CASS COUNTY, MINNESOTA.

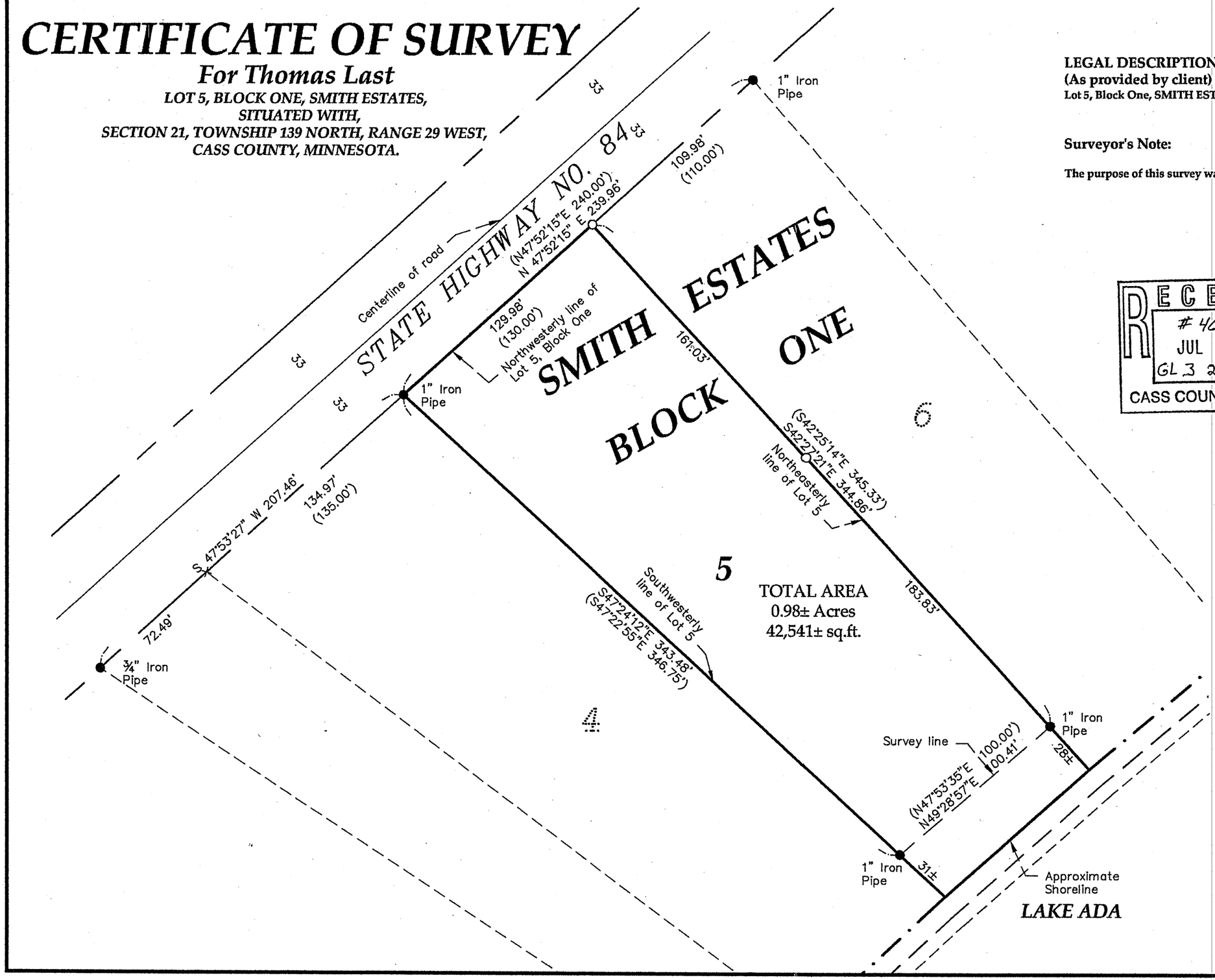

LEGAL DESCRIPTION:
(As provided by client)
Lot 5, Block One, SMITH ESTATES, Cass County, Minnesota.

Surveyor's Note:

The purpose of this survey was to stake the northeasterly line of Lot 5, Block One, SMITH ESTATE.

RECEIVED
4695
JUL 13 2011
GL 3 21-139-29
CASS COUNTY SURVEYOR

0 50 100 150
SCALE IN FEET

THE BEARING ORIENTATION OF THIS SURVEY IS BASE ON THE NORTHWESTERLY LOT LINE OF LOT 5, BLOCK ONE, SMITH ESTATES, IS ASSUMED TO BEAR N47°52'15"W.

LEGEND

●	DENOTES IRON MONUMENT FOUND
O	DENOTES SET ¾"X18" IRON PIPE W/PLASTIC CAP STAMPED "45353"
×	DENOTES CALCULATED POSITION
(325.00)	DENOTES DEED OR PLAT MEASURE

EagleEye Data Services
1833 Spruce Street
Grand Rapids, MN 55744
(218)244-7030

I HEREBY CERTIFY THAT THIS SURVEY, PLAN OR REPORT WAS PREPARED BY ME OR UNDER MY DIRECT SUPERVISION AND THAT I AM A DULY LICENSED LAND SURVEYOR UNDER THE LAWS OF THE STATE OF MINNESOTA.

SIGNATURE: COREY J. HENDERSHOTT

DATE 07–07–11 ***LIC.NO.*** 45353