

CERTIFICATE OF SURVEY

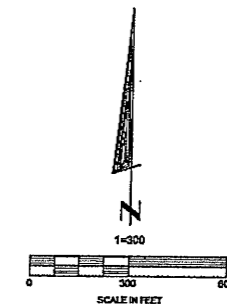
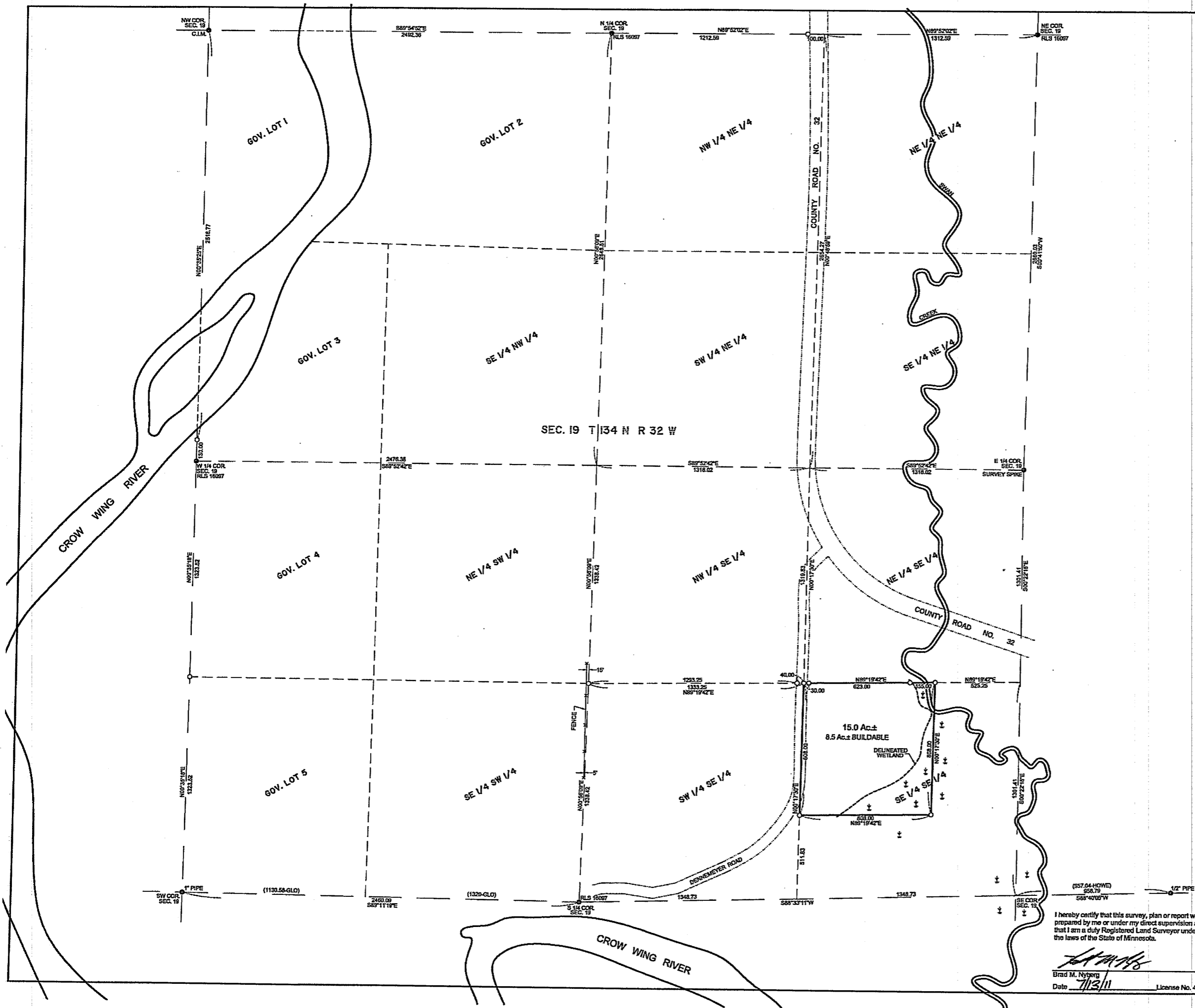

- IN PLACE IRON MONUMENT
- 1/2" IRON REBAR WITH PLASTIC CAP STAMPED "RLS 13145", "RLS 42620" OR "RLS 45335"
- () RECORD DATA

RECEIVED
 # 4693
 JUL 13 2011
 SE-SE 19-134-32
 COUNTY SURVEYOR

I hereby certify that this survey, plan or report was prepared by me or under my direct supervision and that I am a duly Registered Land Surveyor under the laws of the State of Minnesota.

Brad M. Nyberg
 Brad M. Nyberg
 Date 7/13/11 License No. 42620

REVISED: 7-13-11 (BUILDABLE AREA)		REQUESTED BY: SEC. 19 T 134 N R 32 W
DATE: 7/11/11	EUGENE DENNEMEYER	
DRAWN BY: BMN	NYBERG SURVEYING, INC.	
CHECKED: EGN	509 22ND AVE. EAST, SUITE 101 ALEXANDRIA, MINNESOTA 56308	
JOB NO. 7422	PH. (320) 762-4111 * FAX (320) 762-4112 www.ny-survey.com	

CERTIFICATE OF SURVEY

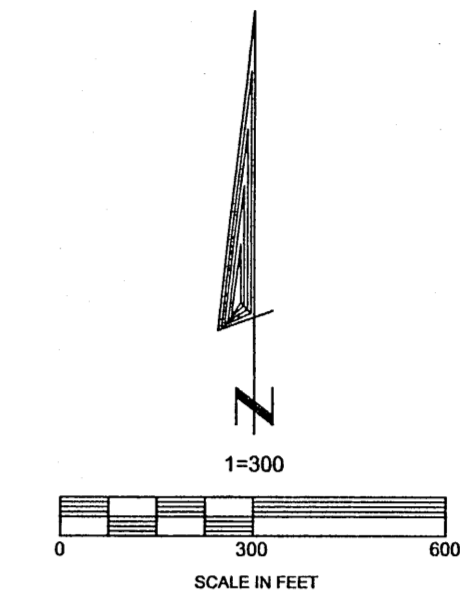

- INPLACE IRON MONUMENT
- 1/2" IRON REBAR WITH PLASTIC CAP STAMPED "RLS 13145", "RLS 42620" OR "RLS 45335"
- () RECORD DATA

SEC. 19 T 134 N R 32 W

I hereby certify that this survey, plan or report was prepared by me or under my direct supervision and that I am a duly Registered Land Surveyor under the laws of the State of Minnesota.

Brad M. Nyberg
Date July 11, 2011 License No. 42620

DATE: 7/11/11	REQUESTED BY: EUGENE DENNEMEYER
DRAWN BY: BMN	NYBERG SURVEYING, INC. 509 22ND AVE. EAST, SUITE 101 ALEXANDRIA, MINNESOTA 56308 PH. (320) 762-4111 * FAX (320) 762-4112 www.ny-surv.com
CHECKED: EGN	
JOB NO. 7422	