

SURVEY FOR: POTLATCH MINNESOTA TIMBERLANDS LLC.  
 RE: MORGAN CEMETERY  
 105 ARCH STREET  
 CLOQUET, MN 55720

**BILL HAYDEN LAND SURVEYING, INC.**  
 P.O. Box 510, 500 Folz Blvd  
 Moose Lake, MN 55767  
 Telephone: (218)-485-4811  
 Fax: (218)-485-4811

SURVEY OF: BOUNDARY SURVEY OF A 2.5 ACRE± TRACT  
 IN GOV'T LOT 4, SEC. 15, TOWNSHIP 144, RANGE 31,  
 CASS COUNTY, MINNESOTA.

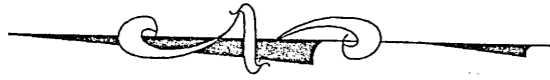

SCALE 1" = 200'

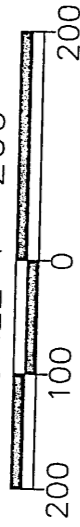

- ⊙ DENOTES FOUND IRON MONUMENT
- ⊙ DENOTES 3/8" IRON REBAR MONUMENT SET AND CAPPED "HAYDEN 17517"

GOV'T LOT 4  
 SEC. 15-144-31

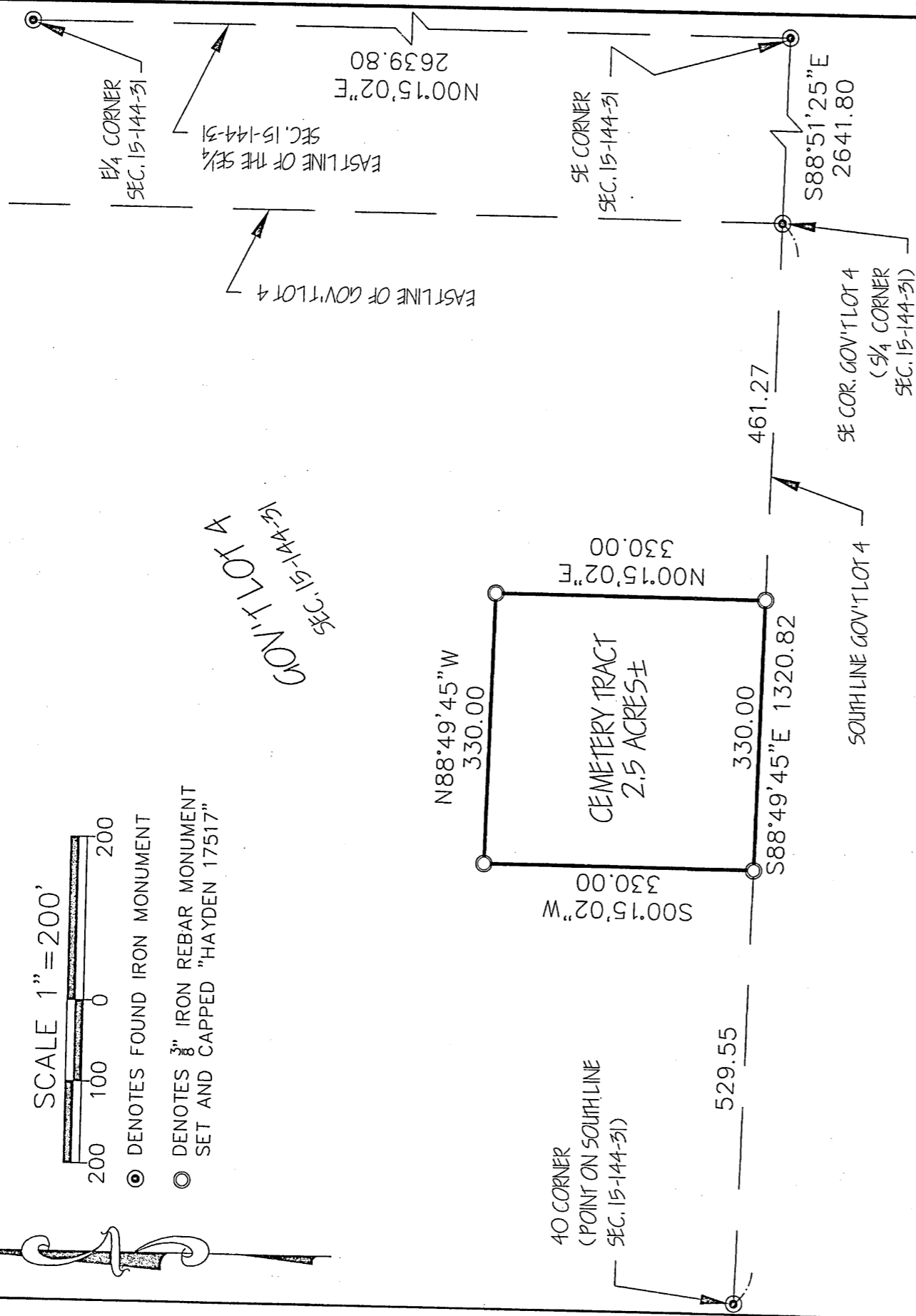

**New Legal Description of 2.5 Acre Cemetery Tract**

That part of Government Lot 4, Section 15, Township 144, Range 31, Cass County, Minnesota, described as follows:

Commencing at the southeast corner of said Government Lot 4; thence westerly, along the south line of said Government Lot 4, a distance of 461.27 feet to the actual point of beginning of the tract of land herein described; thence northerly, parallel with the east line of the Southeast Quarter of said Section 15, a distance of 330.00 feet; thence westerly, parallel with said south line of Government Lot 4, a distance of 330.00 feet; thence southerly, parallel with said east line of the Southeast Quarter, a distance of 330.00 feet to said south line of Government Lot 4; thence easterly, along said south line of Government Lot 4, a distance of 330.00 feet to the point of beginning.

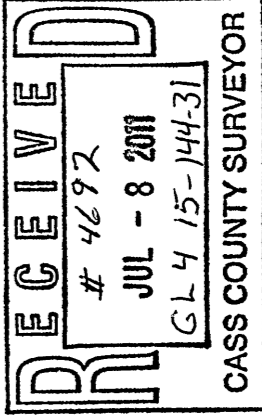

I hereby certify that this survey, plan, plat, preliminary plat or report was prepared by me or under my direct supervision and that I am a duly Licensed Land Surveyor under the laws of the State of Minnesota.

*William J. Hayden* 17517

License No. \_\_\_\_\_ Date 07-05-2011 Job No. 2011-094 Book No. NONE