

Certificate of Survey

The South Half of the Southeast Quarter,
Section 3, Township 135 North, Range 32 West,
Cass County, Minnesota.

North Quarter corner
Section 3-135-32

East Quarter corner
Section 3-135-32

Section 3-135-32

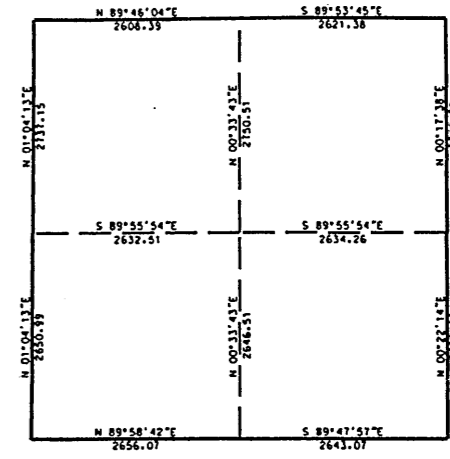
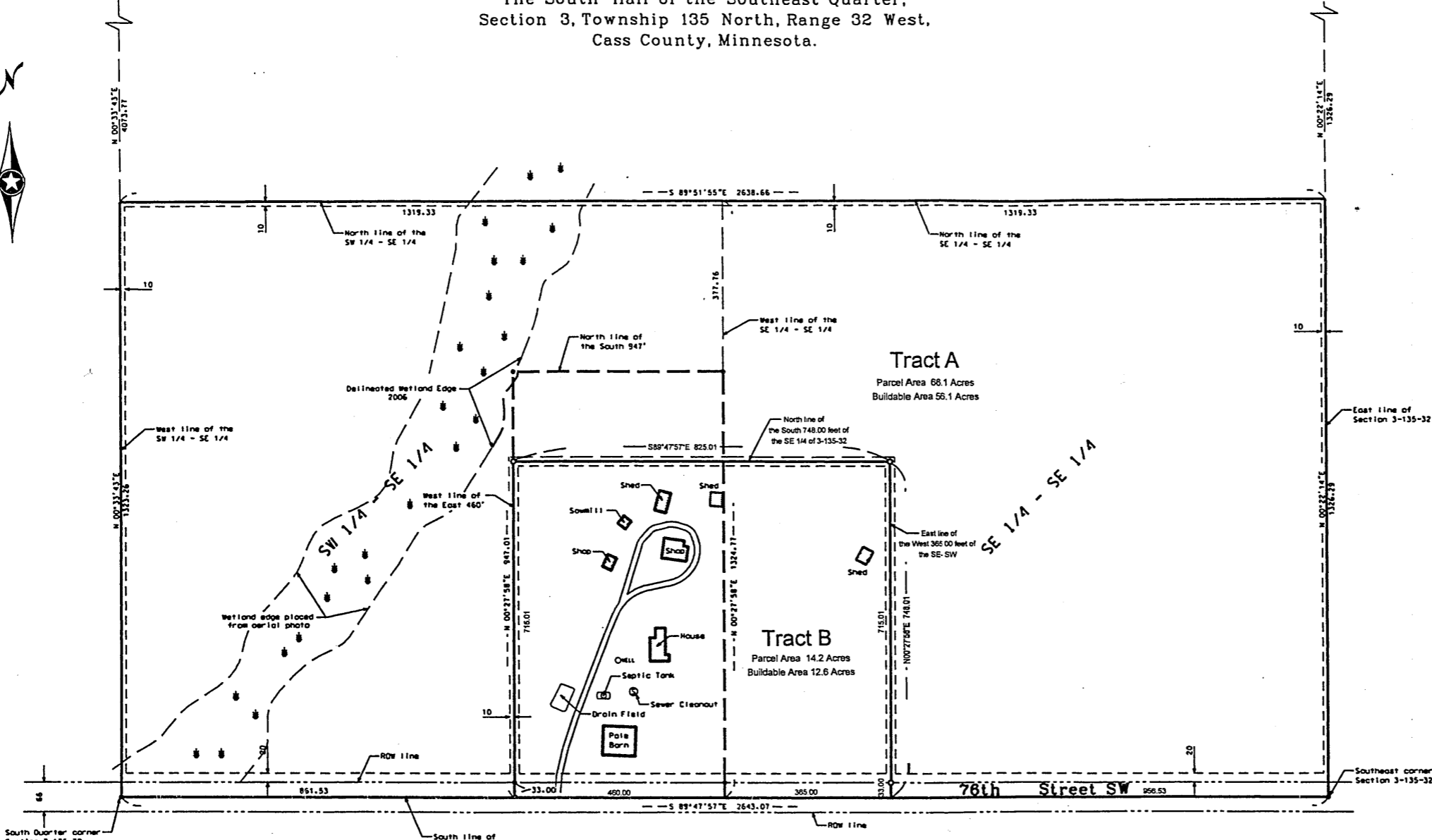

Proposed Legal Description Tract A:

The South Half of the Southeast Quarter of Section 3, Township 135 North, Range 32 West, Cass County, Minnesota.

EXCEPT

The East 460.00 feet of the South 748.00 feet of the Southwest Quarter of the Southeast Quarter of Section 3, Township 135 North, Range 32 West, Cass County, Minnesota.

AND ALSO EXCEPT

The West 365.00 feet of the South 748.00 feet of the Southeast Quarter of the Southeast Quarter of Section 3, Township 135 North, Range 32 West, Cass County, Minnesota.

Said parcel contains 66.1 acres, more or less, and is subject to all easements, restrictions, or reservations of record, if any.

Proposed Legal Description Tract B:

The East 460.00 feet of the South 748.00 feet of the Southwest Quarter of the Southeast Quarter of Section 3, Township 135 North, Range 32 West, Cass County, Minnesota.

AND

The West 365.00 feet of the South 748.00 feet of the Southeast Quarter of the Southeast Quarter of Section 3, Township 135 North, Range 32 West, Cass County, Minnesota.

Said parcel contains 14.2 acres, more or less, and is subject to all easements, restrictions, or reservations of record, if any.

• Indicates iron monument found
○ Indicates iron monument set, marked RLS 23668
Orientation of this bearing system is the North American Datum of 1983.

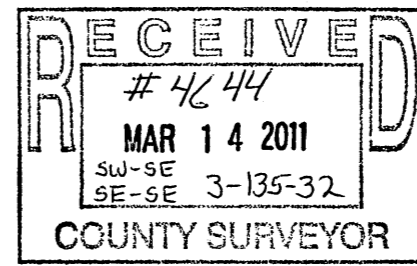

No.	Date	REVISIONS
1	7-18-2008	Included Wetland Edge

Client Name: DAVE HILDAHL

I HEREBY CERTIFY THAT THIS PLAN, SURVEY, OR REPORT WAS PREPARED BY ME OR UNDER MY DIRECT SUPERVISION AND THAT I AM A DUTY REGISTERED LAND SURVEYOR UNDER THE LAWS OF THE STATE OF MINNESOTA.

Signature: *James Kramer* Date: 3/4/2011
 James Kramer, License No. 23668

PROJECT NO. HILD1101