

CERTIFICATE OF SURVEY

OF SEC. 2, TWP. 139 N., RGE. 28 W.
CASS COUNTY, MINNESOTA

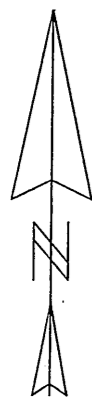

SCALE : 1 INCH = 600 FEET

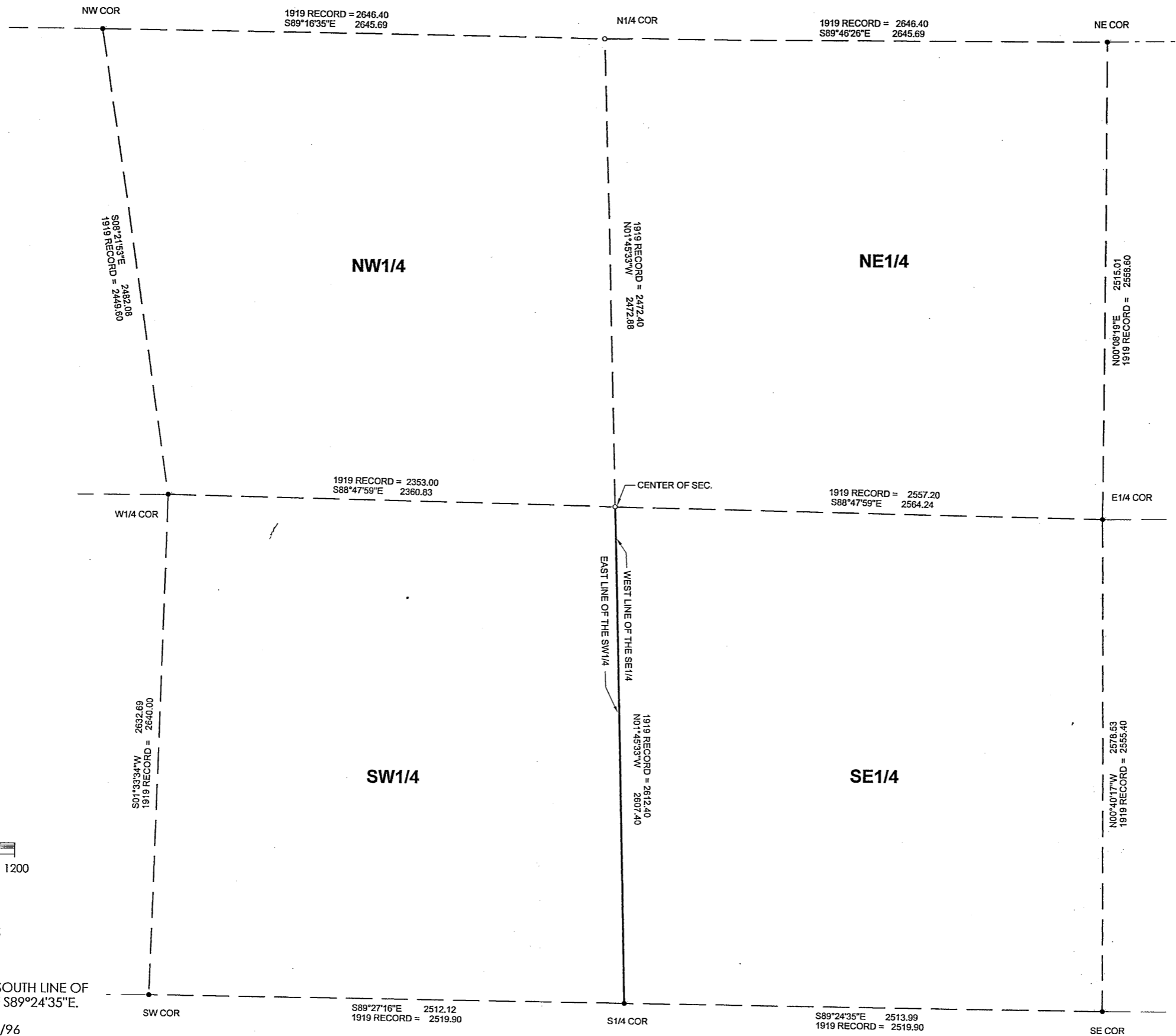
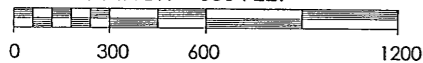

- FOUND IRON MONUMENT
- 3/8 INCH DIA. RE-ROD WITH RLS CAP NO. 17774 ESTABLISHED

BEARING DATUM IS BASED ON THE SOUTH LINE OF THE SE1/4 HAVING A BEARING OF S89°24'35\"/>

CASS COUNTY (NORTH ZONE) 1983/96

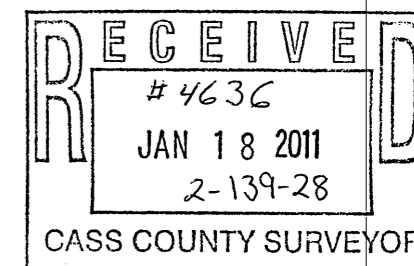

MARVIN KOHOUT
REGISTERED LAND SURVEYOR
PO BOX 384
AITKIN, MN 56431-0384
1-218-927-5452

I HEREBY CERTIFY THAT THIS SURVEY PLAN OR REPORT WAS PREPARED BY ME OR UNDER MY DIRECT SUPERVISION AND THAT I AM A DULY REGISTERED LAND SURVEYOR UNDER THE LAWS OF THE STATE OF MINNESOTA.

Marvin R. Kohout

DATE 13 JANUARY 2011

REG. NO. 17774