

CERTIFICATE OF SURVEY

SECTION 19, TOWNSHIP 138 NORTH, RANGE 30 WEST,
CASS COUNTY, MINNESOTA

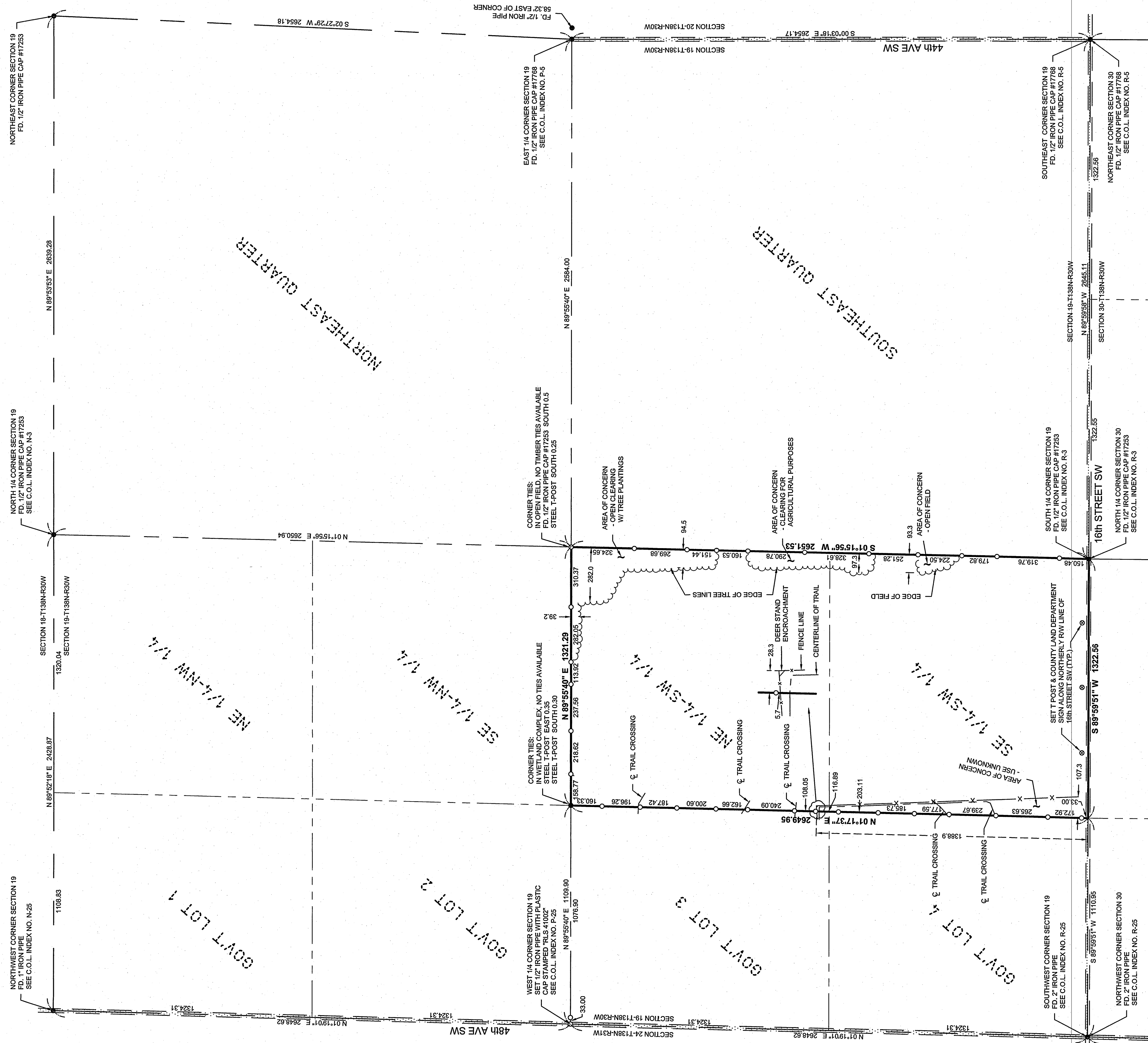

- LEGEND**
- x—x— DENOTES EXISTING FENCE
 - DENOTES EDGE OF TREELINE
 - DENOTES MONUMENT FOUND
 - DENOTES IRON MONUMENT SET MARKED BY LICENSE No. 41002

BEARING STATEMENT
ORIENTATION OF THIS BEARING SYSTEM IS BASED ON THE CASS COUNTY SOUTH ZONE NAD 83/96.

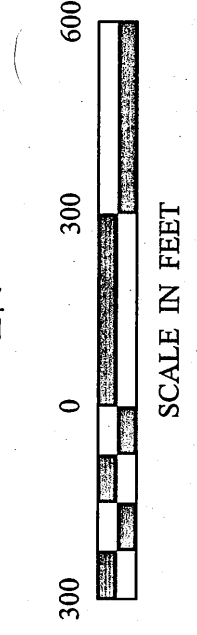
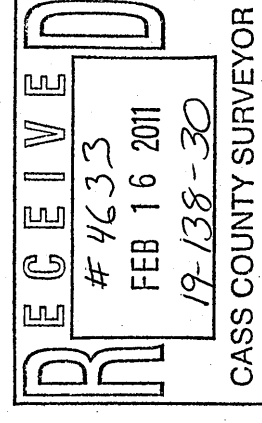

CERTIFICATE OF SURVEY
SECTION 19, T 138 N, R 30 W
Cass County Land Department
218 Washburn Ave. E
P.O. Box 25
Backus, MN 56435

PROJECT MANAGER:
PAT
CHECKED BY:
PAT
DRAWN BY:
RJF

PROJECT No.:
10353
FILE NAME:
C:\10353.dwg
FIELD BOOK:
BOOK 404 Pg. 63

REVISIONS	DATE	DESCRIPTION	BY

I HEREBY CERTIFY THAT THIS SURVEY PLAN, SPECIFICATION, OR REPORT WAS PREPARED BY ME OR UNDER MY CLOSE PERSONAL SUPERVISION AND I AM A DULY LICENSED PROFESSIONAL ENGINEER OR LAND SURVEYOR UNDER THE LAWS OF THE STATE OF MINNESOTA.
Patrick A. Trotter
PATRICK A. TROTTER PLS#41002 LIC. NO. 41002
DATE 2-10-2011

CONEMARK
LAND SURVEYORS
30176 Old Highway #371
Site 2
P. O. Box 874
Pequot Lakes, MN 56472
Phone: 1218-568-4940
www.conemarksurvey.com