

CERTIFICATE OF SURVEY

PART OF KABEKONA BAY ESTATES,
SECTION 8 TOWNSHIP 142 NORTH, RANGE 31 WEST,
CASS COUNTY, MINNESOTA

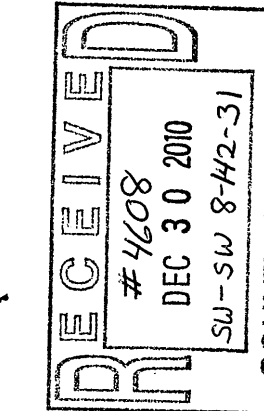

NO.	DATE	DESCRIPTION
1	12-22-2010	Creation of Tract 66

I HEREBY CERTIFY THAT THIS SURVEY PLAN AS SHOWN WAS PREPARED BY ME OR UNDER MY DIRECT SUPERVISION AND THAT I AM A DULY LICENSED LAND SURVEYOR UNDER THE LAWS OF THE STATE OF MINNESOTA.

Terry L. Freeman
TERRY L. FREEMAN
LIC. NO. 21367

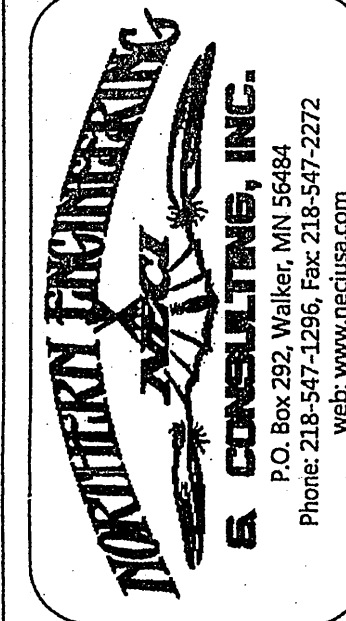

CERTIFICATE OF SURVEY
Chip & Ineke Leer
P.O. Box 1065
Walker, MN 56484

JOB NO. 10-187
DATE: 12-16-2010
SHEET NO.
1 OF 1

PROPOSED LEGAL DESCRIPTIONS:

TRACT 66

That part of Lot 6 and Lot 9, Block 2, KABEKONA BAY ESTATES, according to the recorded plat thereof, Cass County, Minnesota, described as follows: COMMENCING at the Southeast Corner, said Block 2; thence North 08 degrees 55 minutes 02 seconds West, assigned bearing, along the east line of said Block 2, for a distance of 196.14 feet; thence South 51 degrees 12 minutes 00 seconds West 13.98 feet to the point of beginning of the tract to be herein described; thence North 71 degrees 15 minutes 22 seconds West 90.00 feet; thence South 18 degrees 44 minutes 38 seconds West 50.00 feet; thence South 71 degrees 15 minutes 22 seconds East 90.00 feet; thence North 18 degrees 44 minutes 38 seconds East 50.00 feet to the point of beginning.

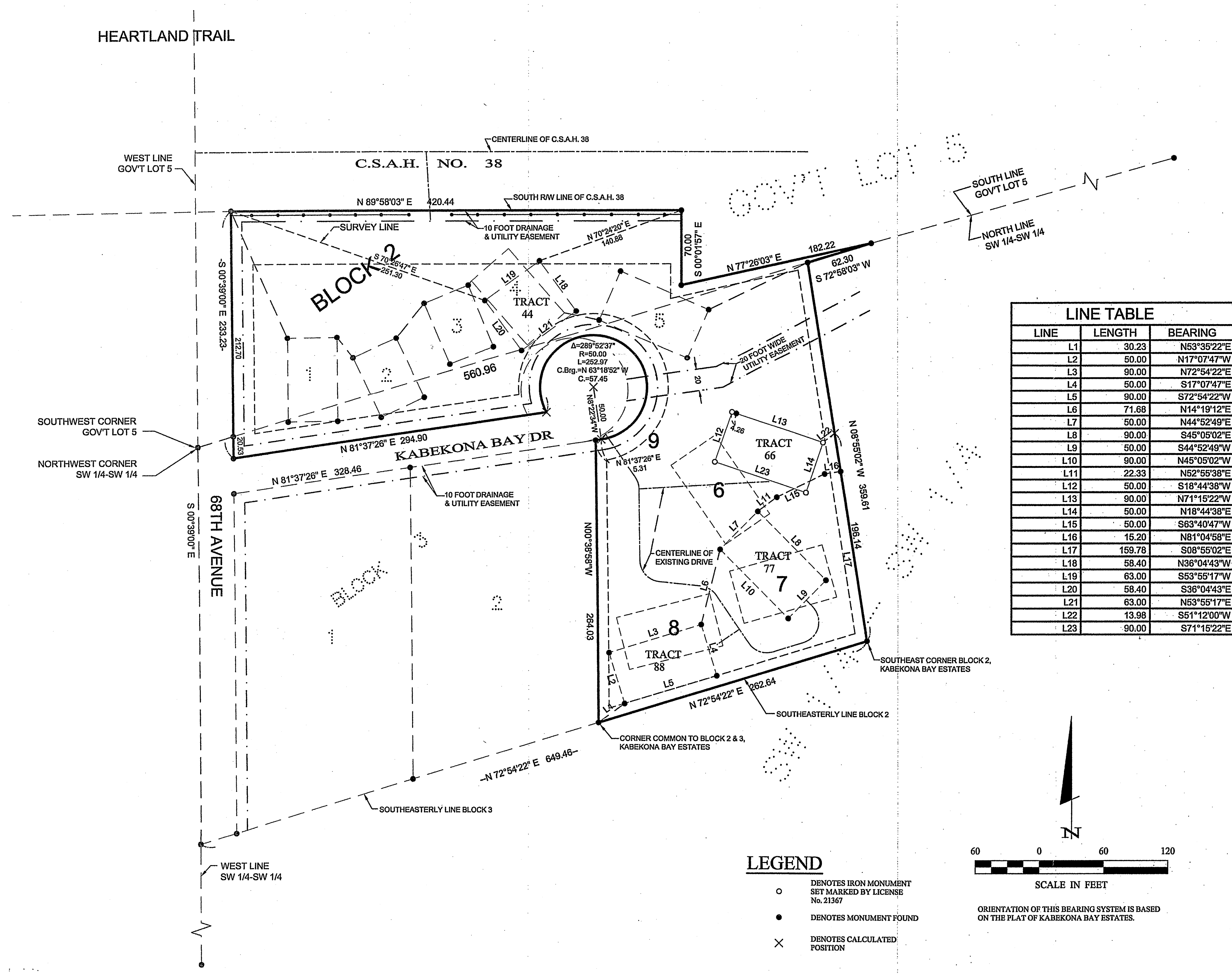

LINE	LENGTH	BEARING
L1	30.23	N63°35'22"E
L2	50.00	N17°07'47"W
L3	90.00	N72°54'22"E
L4	50.00	S17°07'47"E
L5	90.00	S72°54'22"W
L6	71.68	N14°19'12"E
L7	50.00	N44°52'49"E
L8	90.00	S45°05'02"E
L9	50.00	S44°52'49"W
L10	90.00	N45°05'02"W
L11	22.33	N52°55'38"E
L12	50.00	S18°44'38"W
L13	90.00	N71°15'22"W
L14	50.00	N18°44'38"E
L15	50.00	S63°40'47"W
L16	15.20	N81°04'58"E
L17	159.78	S08°55'02"E
L18	58.40	N36°04'43"W
L19	63.00	S53°55'17"W
L20	58.40	S36°04'43"E
L21	63.00	N53°55'17"E
L22	13.98	S51°12'00"W
L23	90.00	S71°15'22"E

LEGEND

- DENOTES IRON MONUMENT SET MARKED BY LICENSE No. 21367
- DENOTES MONUMENT FOUND
- × DENOTES CALCULATED POSITION

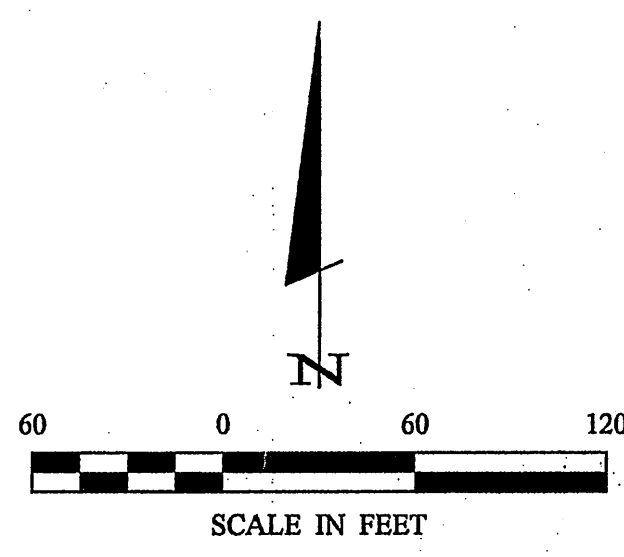

ORIENTATION OF THIS BEARING SYSTEM IS BASED ON THE PLAT OF KABEKONA BAY ESTATES.