

CERTIFICATE OF SURVEY

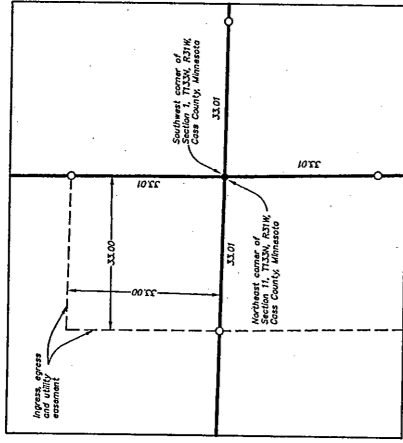

Detail
1" = 20 feet

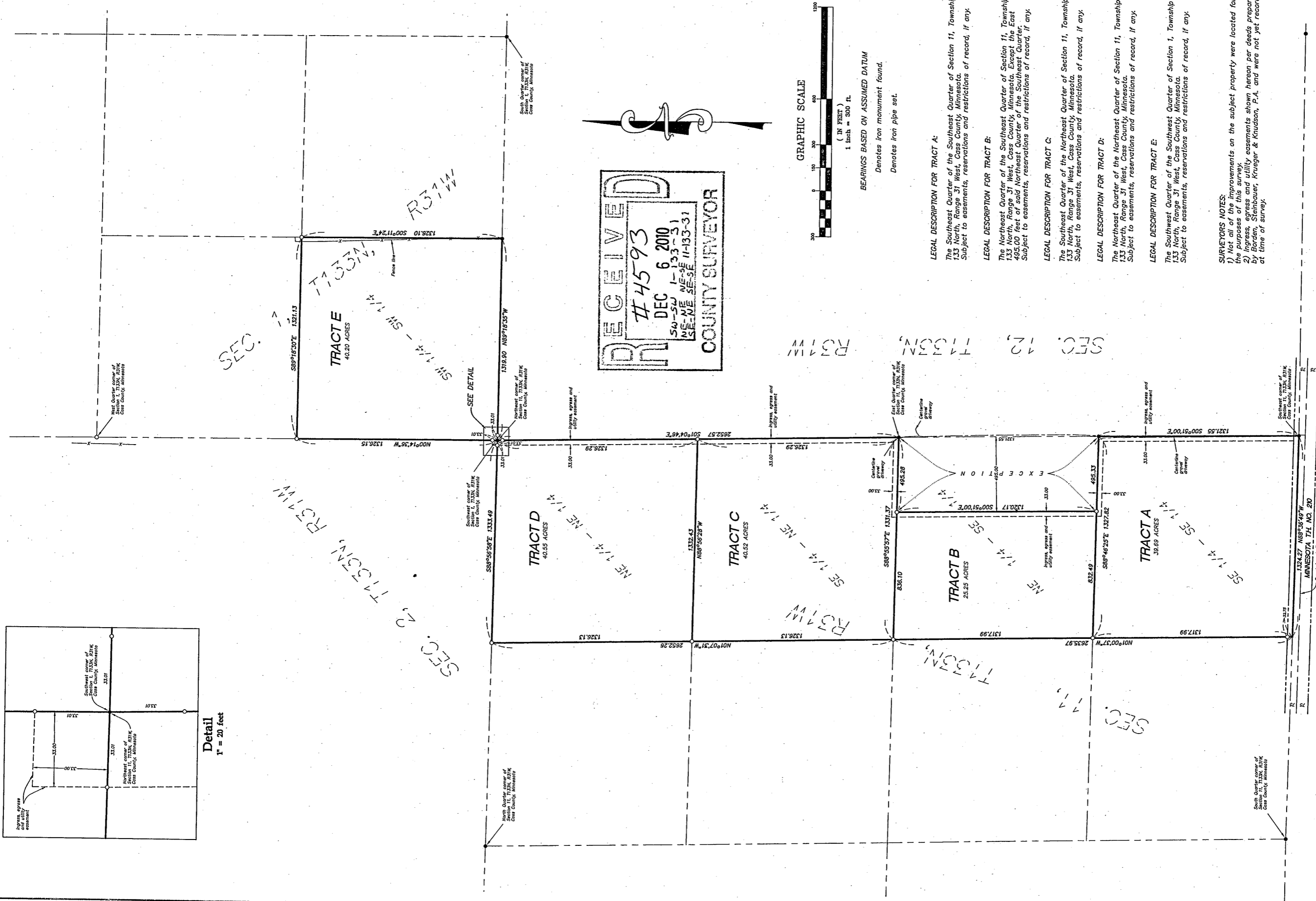

RECEIVED
 # 45-93
 DEC 6 2010
 540-SW 1-133-31
 NE-NE SE-SE 11-133-31
 COUNTY SURVEYOR

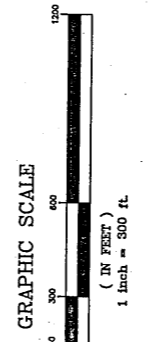

BEARINGS BASED ON ASSUMED DATUM
 Denotes iron monument found.
 Denotes iron pipe set.

LEGAL DESCRIPTION FOR TRACT A:

The Southeast Quarter of the Southeast Quarter of Section 11, Township 1133 North, Range 31 West, Cass County, Minnesota. Subject to easements, reservations and restrictions of record, if any.

LEGAL DESCRIPTION FOR TRACT B:

The Northeast Quarter of the Southeast Quarter of Section 11, Township 1133 North, Range 31 West, Cass County, Minnesota. Except the East 495.00 feet of said Northeast Quarter of the Southeast Quarter. Subject to easements, reservations and restrictions of record, if any.

LEGAL DESCRIPTION FOR TRACT C:

The Southeast Quarter of the Northeast Quarter of Section 11, Township 1133 North, Range 31 West, Cass County, Minnesota. Subject to easements, reservations and restrictions of record, if any.

LEGAL DESCRIPTION FOR TRACT D:

The Northeast Quarter of the Northeast Quarter of Section 11, Township 1133 North, Range 31 West, Cass County, Minnesota. Subject to easements, reservations and restrictions of record, if any.

LEGAL DESCRIPTION FOR TRACT E:

The Southwest Quarter of the Southwest Quarter of Section 1, Township 1133 North, Range 31 West, Cass County, Minnesota. Subject to easements, reservations and restrictions of record, if any.

SURVEYORS NOTES:
 1) Not all of the improvements on the subject property were located for the purposes of this survey.
 2) Egress, egress and utility easements shown hereon per deeds prepared by Borden, Steinbauer, Krueger & Knudson, P.A. and were not yet recorded at time of survey.

REV: 12/14/07 Change boundary "Tract A" and easements.

I hereby certify that this survey was prepared by me or under my direct supervision and that I am a duly licensed LAND SURVEYOR under the laws of the State of Minnesota.

Clark Englund
 Date: 12/15/07 License No. 43932

Prepared for:

Client:	RS/JA
Checked:	CEH
Drawn:	KPM
Record Drawing by/Date:	

Westwood Professional Services, Inc.
 423 Laurel Street
 Burnsville, MN 56001
 PHONE 218-629-1751
 TOLL FREE 1-800-274-0485
 www.westwoodps.com



Gary Tank
 4950 State Highway 210 SW
 Pillager, Minnesota 56473

Part of Sections 1 & 11, T133N,
 R31W, Cass County, MN.