

# CERTIFICATE OF SURVEY

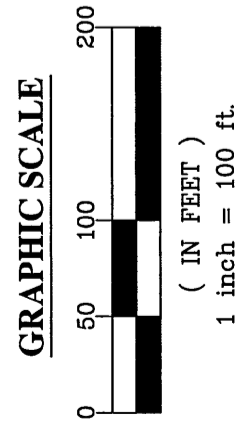

### LEGEND

- DENOTES 1/2 INCH x 14 INCH IRON PIPE SET AND MARKED WITH RLS 17768 CAP.
- DENOTES FOUND SURVEY MONUMENT
- DENOTES FOUND GLO MONUMENT
- ⊙ DENOTES FOUND SURVEY SPIKE
- ▨ DENOTES GRAVEL SURFACE
- ▩ DENOTES BITUMINOUS SURFACE

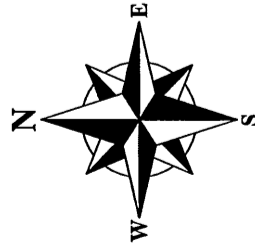
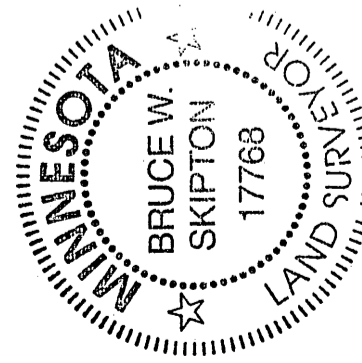
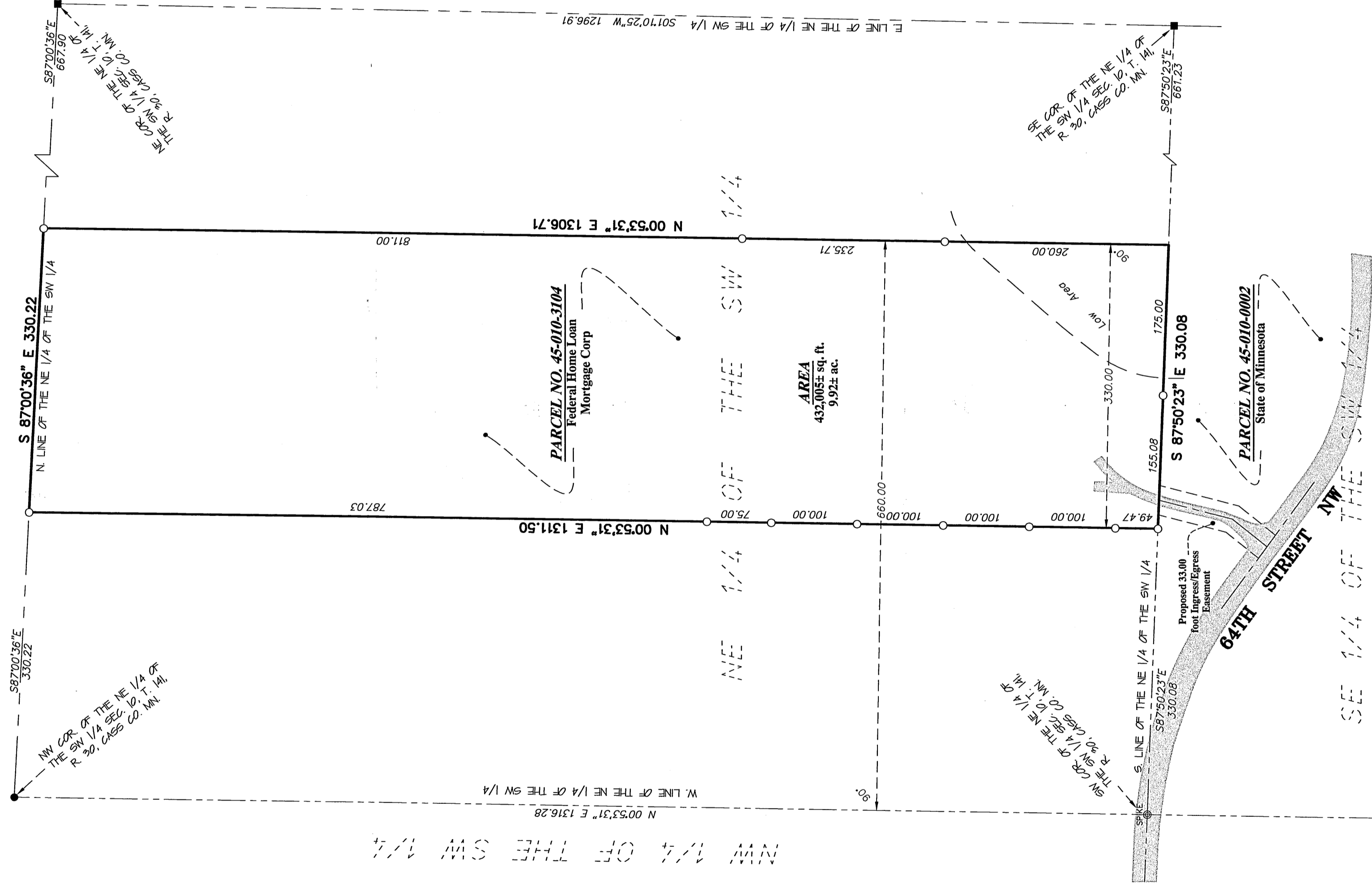
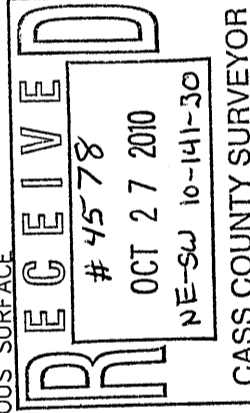

### DESCRIPTION - (RECORD)

The East 330.00 feet of the West 660.00 feet of the Northeast Quarter of the Southwest Quarter of Section 10, Township 141, Range 30, Cass County Minnesota.

Said parcel contains 9.92 acres of land, more or less, and is subject to existing easements of record.

### SURVEYOR'S NOTES:

1. Bearing Orientation: The south line of the Northeast Quarter of the Southwest Quarter of Section 10, Township 141, Range 30, is assumed to have a bearing of South 87 degrees 50 minutes 23 seconds East.
2. The field survey was completed on October 18, 2010.
3. Arro Land Surveyors, LLC has made no investigation or independent search for easements of record, encumbrances, restrictive covenants, ownership title evidence, or any other facts that an accurate and current title search may disclose.

DRAWN BY:	BEW	CHECKED BY:	BEW
APPROVED BY:	BEW	JOB NUMBER:	10-096
NO.	DATE	BY	REVISION DESCRIPTION

CLIENT: **FEDERAL HOME LOAN MORTGAGE CORP**  
 5000 Plano Parkway  
 Carrollton, TX 75010

**BOUNDARY SURVEY**  
 PART OF THE NE 1/4 OF THE SW 1/4  
 SEC. 10, T. 141, R. 30, CASS CO. MN



I hereby certify that this survey, plan or report was prepared by me or under my direct supervision and that I am a duly licensed land surveyor under the laws of the state of Minnesota.  
 Dated this 21<sup>st</sup> day of October, 2010  
 By: Bruce W. Skipton  
 Bruce W. Skipton, Minnesota License No. 17768