

CERTIFICATE OF SURVEY

PART OF GOVERNMENT LOT 6,
SECTION 34, TOWNSHIP 139 NORTH, RANGE 26 WEST,
CASS COUNTY, MINNESOTA

RECEIVED
4527
OCT 15 2010
GLC 34-139-26
COUNTY SURVEYOR

Landecker & Associates, Inc.
Manufacturers - Surveying - Planning
Survey Data, MN 5512
Phone 1-800-645-6450

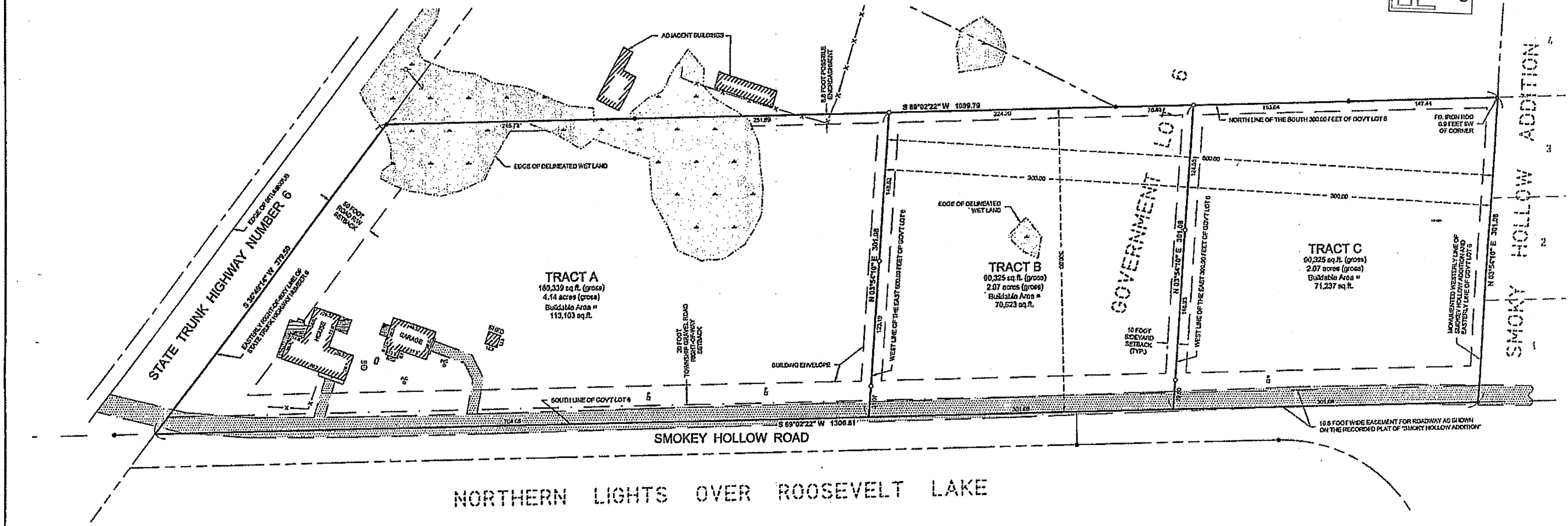

SURVEYED LEGAL DESCRIPTION
That part of the South Three Hundred (300) feet of Government Lot Six (6), Section Thirty-four (34), Township One Hundred Thirty-nine (139), Range Twenty-six (26), lying and being Easterly of State Highway No. 6, as it is now located.

PROPOSED BOUNDARY DESCRIPTIONS

TRACT A
The South 300.00 feet of Government Lot 6, Section 34, Township 139 North, Range 26 West, Cass County, Minnesota, lying West of the East 600.00 feet thereof and lying Easterly of the Easterly right-of-way line of State Trunk Highway Number 6.

Subject to easements, restrictions, and reservations of record.

TRACT B
The South 300.00 feet of the West 300.00 feet of the East 600.00 feet of Government Lot 6, Section 34, Township 139 North, Range 26 West, Cass County, Minnesota.

Subject to easements, restrictions, and reservations of record.

TRACT C
The South 300.00 feet of the East 300.00 feet of Government Lot 6, Section 34, Township 139 North, Range 26 West, Cass County, Minnesota.

Subject to easements, restrictions, and reservations of record.

LEGEND

- x — x — DENOTES EXISTING FENCE LINE
- — — — — DENOTES EDGE OF EXISTING GRAVEL
- — — — — DENOTES EDGE OF EXISTING CONCRETE
- — — — — DENOTES EDGE OF EXISTING WOODEN DECKING
- — — — — DENOTES DELINEATED WET LAND(S)
- — — — — DENOTES EXISTING LP TANK
- — — — — DENOTES EXISTING UTILITY POLE W/ GUY WIRE
- — — — — DENOTES EXISTING SEPTIC VENT, SEPTIC CLEANOUT, & SEPTIC TANK LID
- — — — — DENOTES EXISTING POND, PESTAL, & POND BOX
- DENOTES MONUMENT FOUND
- DENOTES IRON MONUMENT SET MARKED BY LICE OR No. 4023

ORIENTATION OF THIS BEARING SYSTEM IS BASED ON THE SOUTH LINE OF GOVERNMENT LOT 6 TO HAVE AN ASSUMED BEARING OF S 89°02'22" W.

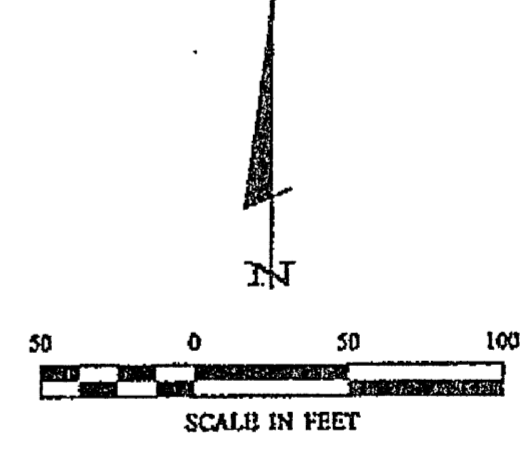

NOTES:

1. Zoning for subject tract = "Shoreland Residential".
2. There are no bluffs within surveyed property.
3. Wetland delineation was completed on 5-01-08 and 11-30-2009, by Ben Meister, Landecker & Associates, Inc.
4. Parcel ID of subject parcel: 12-034-4314.
5. The property address of subject parcel: 6200 Smokey Hollow Road NE.

REVISIONS	DATE	DESCRIPTION

PROJECT NO.	DATE	SCALE	VERT. MON.
01/205	01-28-2010	1"=50'	NONE

PROJECT MANAGER	CHECKED BY	DRAWN BY
PAT	PAT	ISF

CERTIFICATE OF SURVEY	DATE	SHEET
Stanley and Shiley Johnson 6200 Smokey Hollow Road NE Outing, MN 56662	1-26-10	1 of 1