

**CERTIFICATE OF SURVEY**  
 PART OF THE SE1/4-NW1/4,  
 OF SEC. 4, T.140 N., R.27 W.

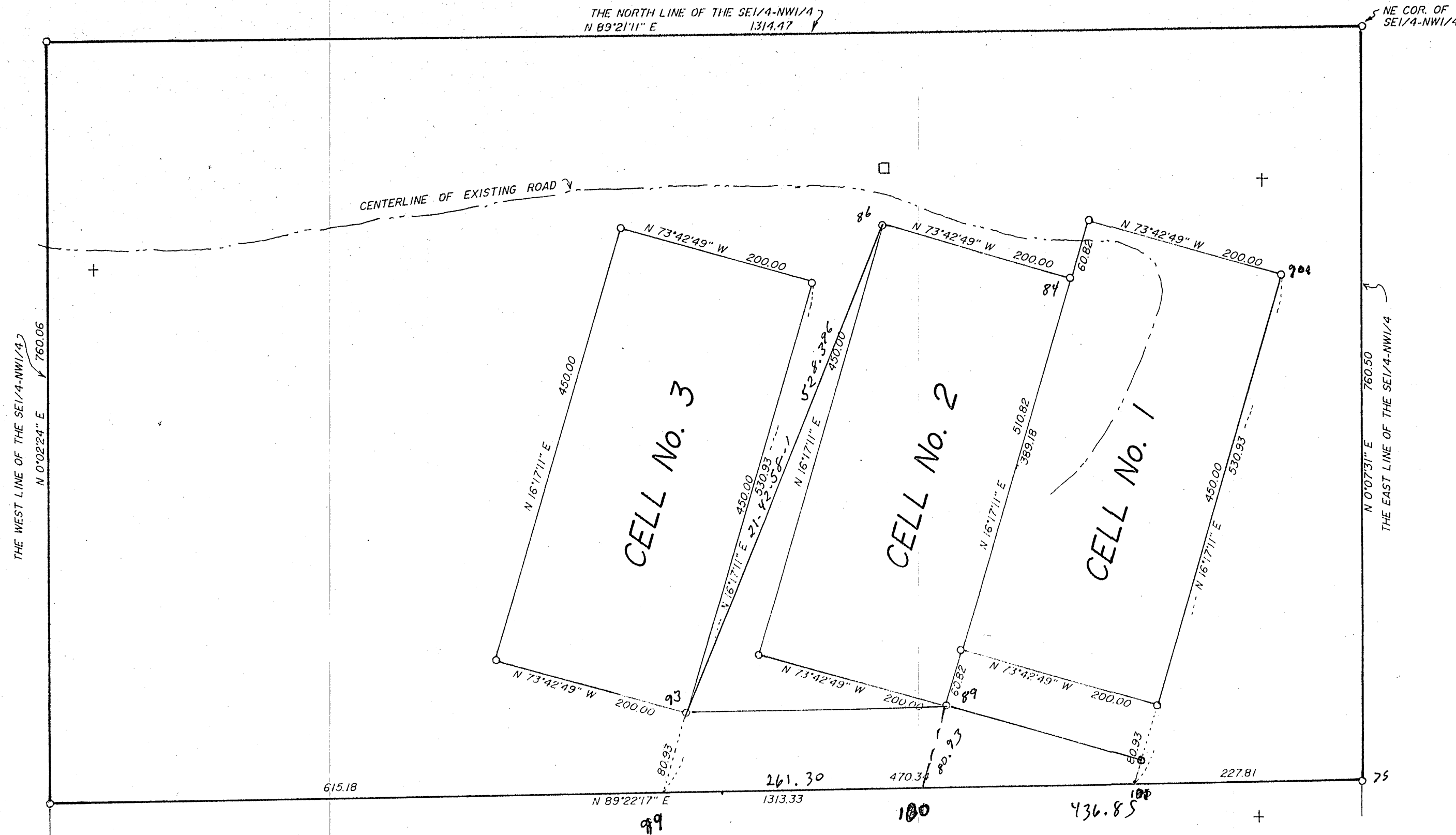

**Description for GARY SLAGLE (LAND FILL TRACT)**

That part of the Southeast Quarter of the Northwest Quarter, Section 4, Township 140 North, Range 27 West, of the Fifth Principal Meridian, in Cass County Minnesota described as follows: Beginning at the Northeast corner of said Southeast Quarter of the Northwest Quarter; thence North 89 degrees 21 minutes 11 seconds West 1314.47 feet along the north line of said Southeast Quarter of the Northwest Quarter; thence South 0 degrees 02 minutes 24 seconds West 760.07 feet along the west line of said Southeast Quarter of the Northwest Quarter; thence North 89 degrees 22 minutes 17 seconds East 1313.33 feet to the east line of said Southeast Quarter of the Northwest Quarter; thence North 0 degrees 07 minutes 31 seconds East 760.50 feet along said east line to the point of beginning.

**Cell No. 1**

That part of the Southeast Quarter of the Northwest Quarter, Section 4, Township 140 North, Range 27 West, of the Fifth Principal Meridian, in Cass County Minnesota described as follows: Commencing at the Northeast corner of said Southeast Quarter of the Northwest Quarter; thence South 0 degrees 07 minutes 31 seconds West 760.50 feet along the east line of said Southeast Quarter of the Northwest Quarter; thence South 89 degrees 22 minutes 17 seconds West 227.81 feet; thence North 16 degrees 17 minutes 11 seconds East 80.93 feet to the point of beginning; thence North 16 degrees 17 minutes 11 seconds East 450.00 feet; thence north 73 degrees 42 minutes 49 seconds West 200.00 feet; thence South 16 degrees 17 minutes 11 seconds West 450.00; thence South 73 degrees 42 minutes 49 seconds East 200.00 feet to the point of beginning.

**Cell No. 2**

That part of the Southeast Quarter of the Northwest Quarter, Section 4, Township 140 North, Range 27 West, of the Fifth Principal Meridian, in Cass County Minnesota described as follows: Commencing at the Northeast corner of said Southeast Quarter of the Northwest Quarter; thence South 0 degrees 07 minutes 31 seconds West 760.50 feet along the east line of said Southeast Quarter of the Northwest Quarter; thence South 89 degrees 22 minutes 17 seconds West 436.85 feet; thence North 16 degrees 17 minutes 11 seconds East 80.93 feet to the point of beginning; thence North 16 degrees 17 minutes 11 seconds East 450.00 feet; thence north 73 degrees 42 minutes 49 seconds West 200.00 feet; thence South 16 degrees 17 minutes 11 seconds West 450.00; thence South 73 degrees 42 minutes 49 seconds East 200.00 feet to the point of beginning.

**Cell No. 3**

That part of the Southeast Quarter of the Northwest Quarter, Section 4, Township 140 North, Range 27 West, of the Fifth Principal Meridian, in Cass County Minnesota described as follows: Commencing at the Northeast corner of said Southeast Quarter of the Northwest Quarter; thence South 0 degrees 07 minutes 31 seconds West 760.50 feet along the east line of said Southeast Quarter of the Northwest Quarter; thence South 89 degrees 22 minutes 17 seconds West 698.15 feet; thence North 16 degrees 17 minutes 11 seconds East 80.93 feet to the point of beginning; thence North 16 degrees 17 minutes 11 seconds East 450.00 feet; thence north 73 degrees 42 minutes 49 seconds West 200.00 feet; thence South 16 degrees 17 minutes 11 seconds West 450.00; thence South 73 degrees 42 minutes 49 seconds East 200.00 feet to the point of beginning.

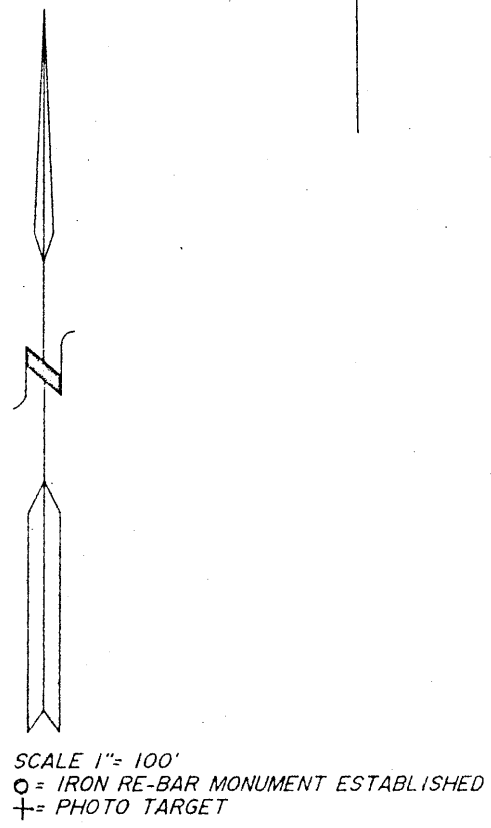

**RECEIVED**  
 # 4515  
 2010  
 SE-NW4-140-27  
 COUNTY SURVEYOR

I HEREBY CERTIFY THAT THIS SURVEY PLAN OR REPORT WAS PREPARED BY ME, AND THAT I AM A DULY REGISTERED LAND SURVEYOR UNDER THE LAWS OF THE STATE OF MINNESOTA.  
 Matthew E. Curcio  
 DATE 7-18-24 REG. No. 11395