

CERTIFICATE OF SURVEY

PART OF GOVERNMENT LOT 1,
SECTION 13, TOWNSHIP 141 NORTH, RANGE 28 WEST,
CASS COUNTY, MINNESOTA

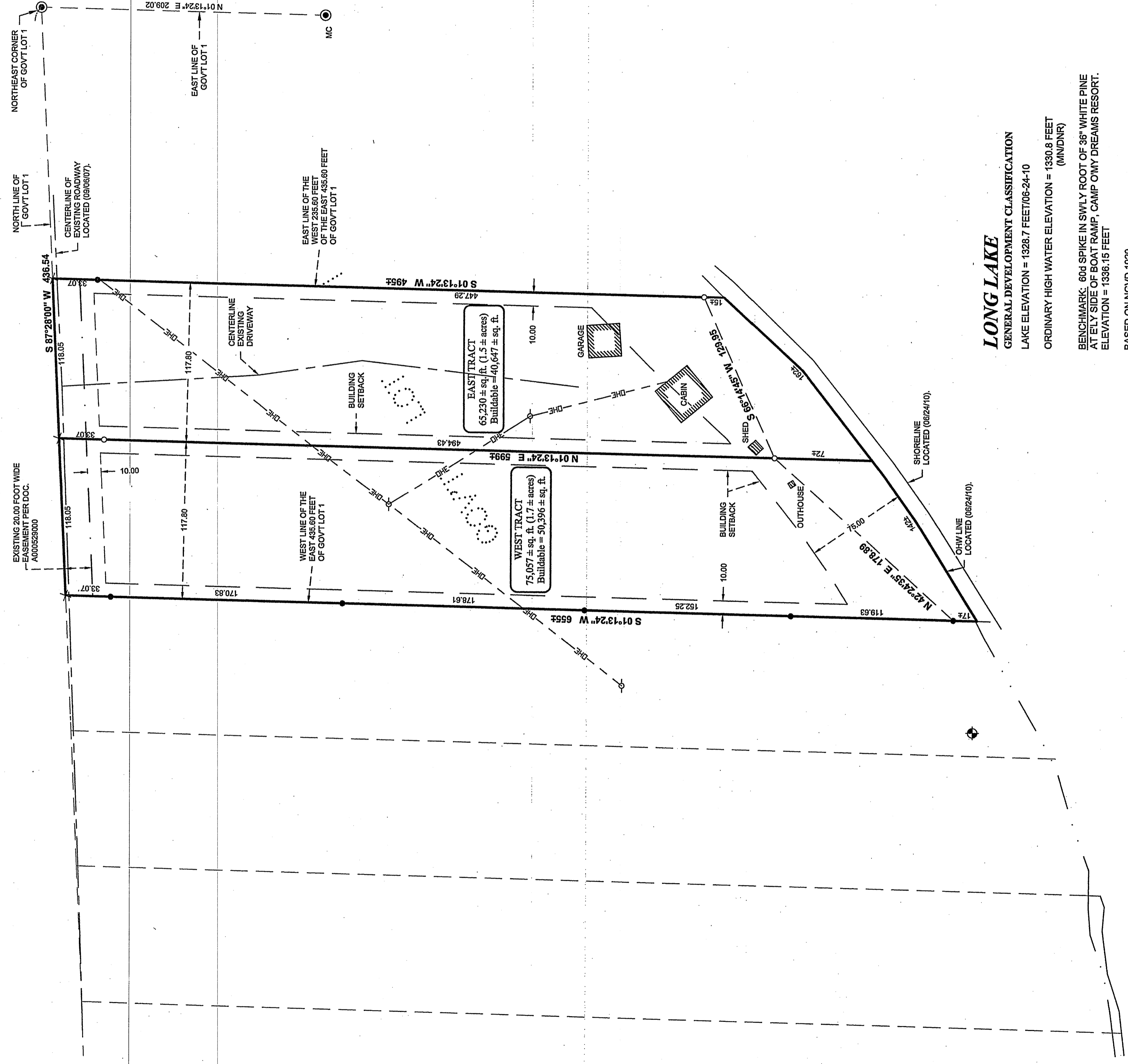

LONG LAKE
GENERAL DEVELOPMENT CLASSIFICATION
LAKE ELEVATION = 1328.7 FEET/06-24-10
ORDINARY HIGH WATER ELEVATION = 1330.8 FEET (MWDNR)
BENCHMARK: 60# SPIKE IN SWLY ROOT OF 36" WHITE PINE AT ELY SIDE OF BOAT RAMP, CAMP O'MY DREAMS RESORT. ELEVATION = 1336.16 FEET
BASED ON NGVD 1929

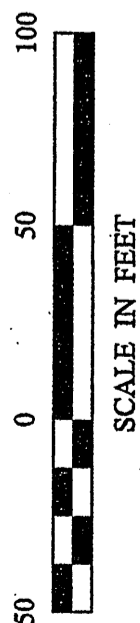

ORIENTATION OF THIS BEARING SYSTEM IS BASED ON THE EAST LINE OF GOV'T LOT 1 TO HAVE AN ASSUMED BEARING OF N 1° 13' 24" E.

LEGEND

- DENOTES MONUMENT FOUND
- DENOTES IRON MONUMENT SET MARKED BY LICENSE NO. 2367
- ⊙ DENOTES C.I.P. OR C.S. CAP MONUMENT FOUND
- × DENOTES CALCULATED POSITION FOUND
- ⊖ DENOTES EXISTING UTILITY POLE
- — — — — DENOTES EXISTING OVERHEAD ELECTRIC CABLE
- ⊕ DENOTES BENCHMARK SPIKE IN SWLY SIDE OF 12" OAK

LEGAL DESCRIPTIONS

PROPOSED EAST TRACT DESCRIPTION (HOUSE)
The East 117.80 feet of the West 235.60 feet of the East 435.60 feet of Government Lot 1, Section 13, Township 141 North, Range 28 West, Cass County, Minnesota.

PROPOSED WEST TRACT DESCRIPTION
The West 117.80 feet of the West 235.60 feet of the East 435.60 feet of Government Lot 1, Section 13, Township 141 North, Range 28 West, Cass County, Minnesota.

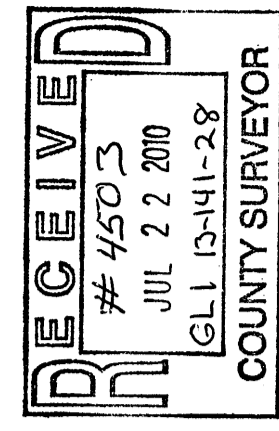

CERTIFICATE OF SURVEY
Wayne Obarski
3309 Edgewood Road
Manitowoc, WI 54220

JOB NO. 10-89
DATE: 07-9-10
SHEET NO. 1 OF 1



I HEREBY CERTIFY THAT THIS SURVEY, PLAN OR REPORT WAS PREPARED BY ME OR UNDER MY DIRECT SUPERVISION AND THAT I AM A LICENSED SURVEYOR UNDER THE LAWS OF THE STATE OF MINNESOTA.

FERRY L. FREEMAN
LIC. NO. 2367

REVISIONS	NO.	DATE	DESCRIPTION	BY
7/22/10	1	07/22/10	Asst. Line of Tract	