

10

Twp 138. Rge 30. SEC 36

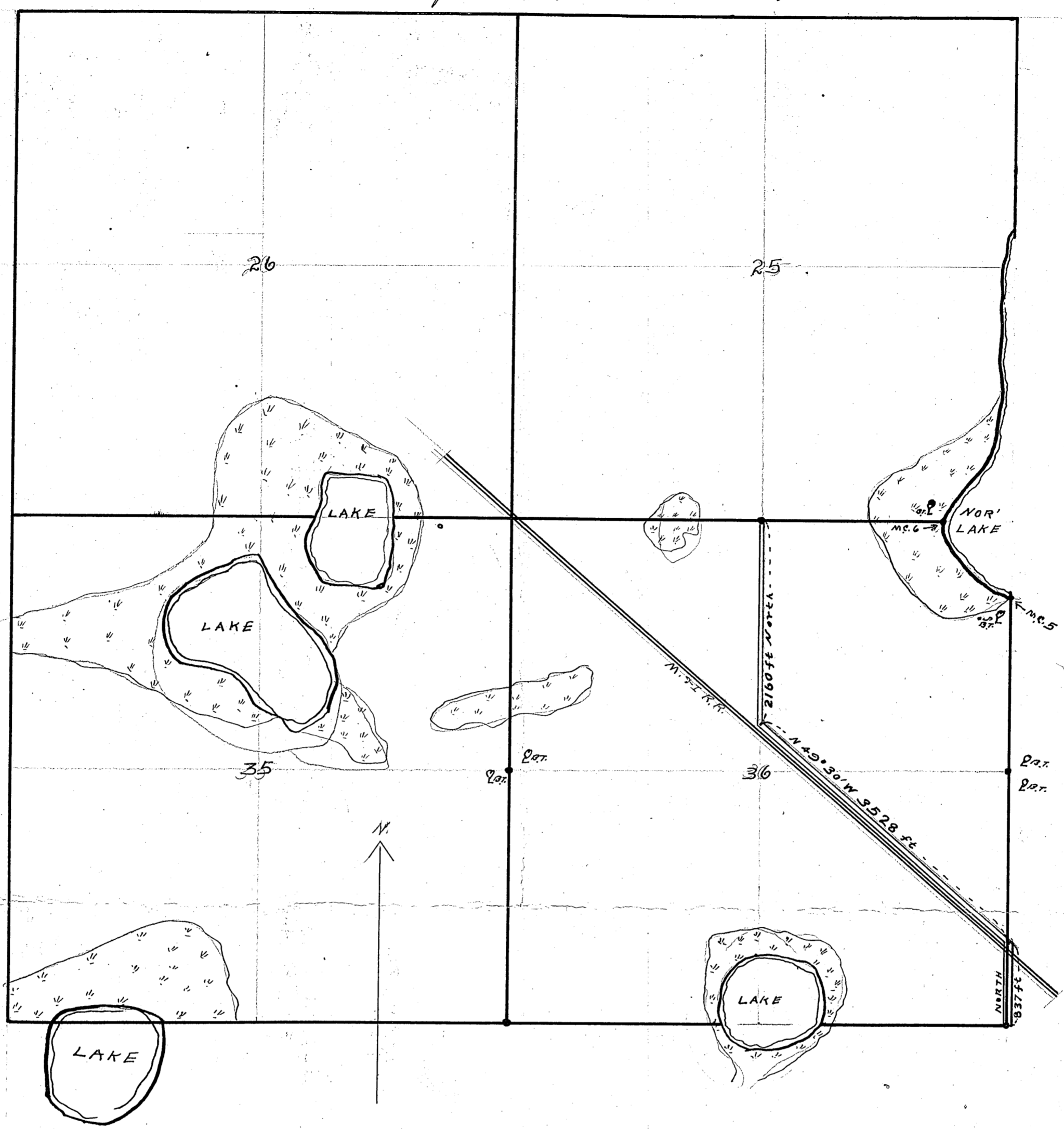

Plat of road throug Sec 36 T. 138 Rge 30 as surveyed by John W Curo during January 1909.

To the Board of Trustees Pine River Township Cass Co. Minnesota.

The undersigned having been employed by you to make a survey of a road in said Town would report that the following is a correct survey of the line thereof as made by me under your directions to wit.

A strip of land 66 feet wide with the center line as follows

Beginning at the South-east corner of Section 36, Twp 138 N. Rang 30. W and running thence Northerly along the East boundary of said Section 837 feet to a point on the Range line North of the Minnesota and International Ry where the same is now located

Thence N 49° 30' West, keeping 33 feet from the East boundary of Ry Right of way, 3528 feet to the North and South Center line of said Sec 36.

Thence Northerly along said N. & S. Center line, 2160 feet to the 1/4 post between sections 25 and 36 of said Twp 138-30 and there terminating

And the plat herewith annexed is a correct plat of said road according to said survey

John W Curo  
Co Surveyor Cass Co Minn  
Jan 20-09.

# 4483