

137-29 8 + 9

To the Board of Supervisors of the Town of Walden, Cass Co Minn:
 The undersigned, having been employed by you to make a survey of wagon road in said town, would report that the following is a correct survey of the line thereof, as made by me under your directions, to wit:
 A strip of land 66 feet wide with the centre line as follows:
 Beginning at the Southwest corner of Section 9, Township 137 N, Range 29 W, 5th P.M.
 Thence North along the section line between sections 8, & 9 1125 feet to a point in the South edge of Pine River:
 Thence North 36, Degrees & 47, Minutes East, 192 Feet to a point on the North side of Pine River:
 Thence NORTH, parallel to the West boundary of said Section 9, 400 Feet:
 Thence N. 36 Degrees & 47' W, 192 Feet, intersecting the section line on the West side of said Section 9, at a point 1837 feet from place of beginning:
 Thence NORTH along said section line, 2165 feet to a point near the S.E. side of a little creek:
 Thence in a Northeasterly direction, 1355 feet, intersecting the north boundary line of said Section 9, at a point 445 feet east of the Northwest corner of said section:
 Thence in a westerly direction, following the North line of Sec 9, 445 feet to the corner of Sections 4-5-8 & 9 T 137, R 29.
 Total length of road as herein described, 5874 feet.
 The west boundary of said Sec 9, is considered a meridian, in this survey.
 The plat herewith annexed is a correct plat of said road according to said survey.
 Dated at Pine River Minnesota, this 15th day of October, A.D. 1906.

John W. Curo
 County Surveyor Cass Co Minn.

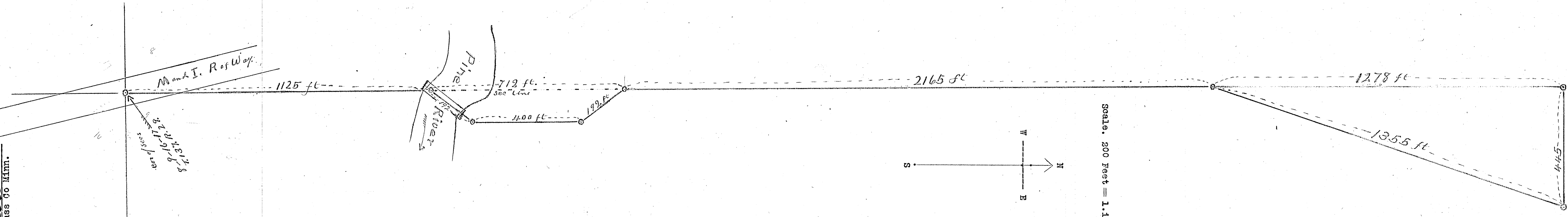

4471