

ROGER A. MUSTONEN
HACKENSACK, MINN., 56452
675-6480

W. J. "BILL" SPAIN, JR. & ASSOCIATES
Registered Land Surveyor No. 2003
218-682-2566 HACKENSACK, MINN., 56452

EARL SCHULTZ
JENKINS, MINN., 56456
588-5988

PLAT OF SURVEY
PART OF THE WEST 4/5 OF N1/2
OF E1/2 OF NE1/4 OF NE1/4
SEC. 18, T.142N., R. 30W.
CASS COUNTY, MINNESOTA

I hereby certify that this survey, plan, or report was prepared by me or under my direct supervision and that I am a duly Registered Land Surveyor under the laws of the State of Minnesota.
Roger A. Mustonen
Date MARCH 17, 77 Reg. No. 11946

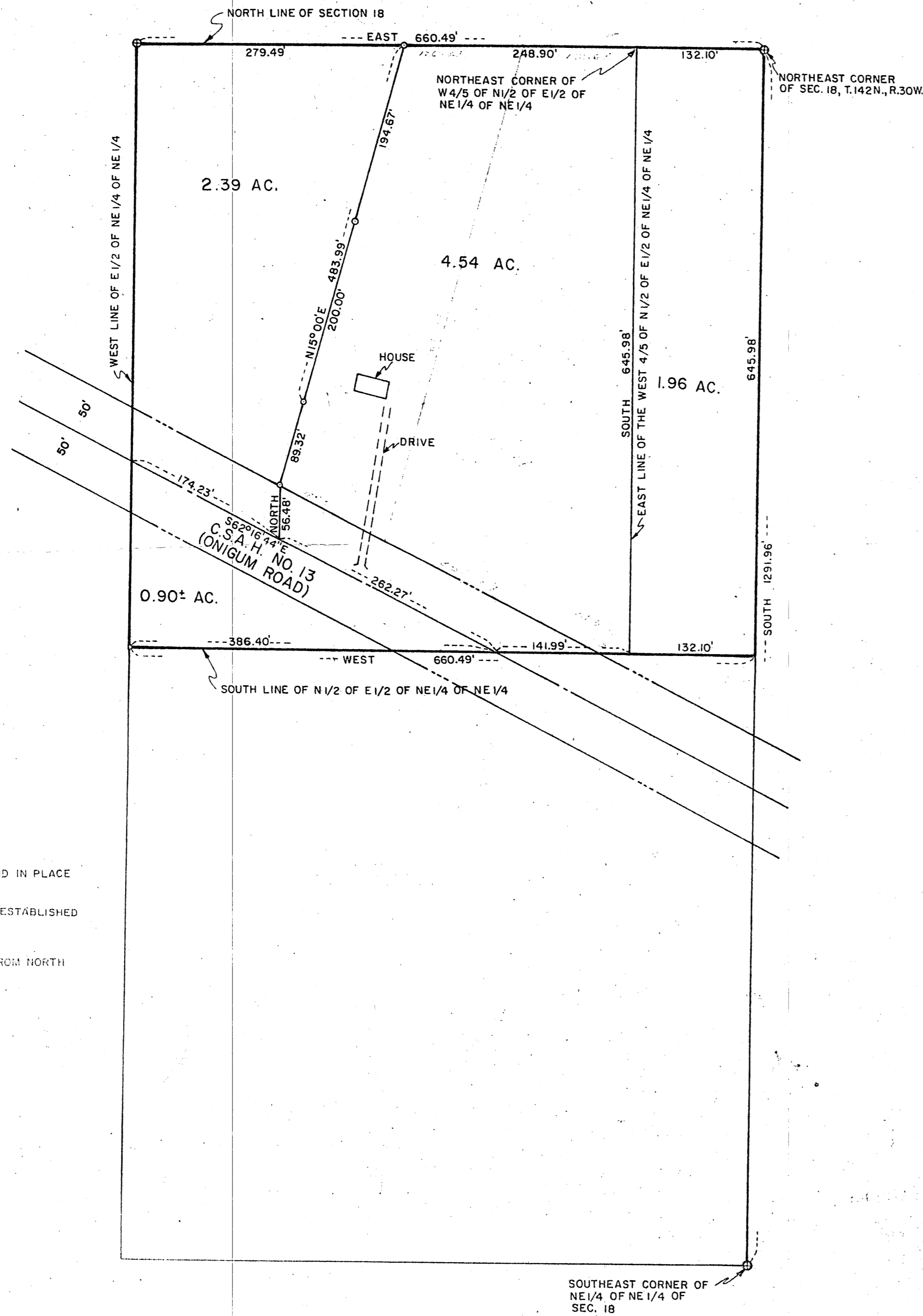

SCALE: 1" = 100'

○ = BRASS CAP FOUND IN PLACE

○ = IRON MONUMENT ESTABLISHED THIS SURVEY

BEARINGS ASSUMED FROM NORTH LINE OF SECTION 18

SOUTHEAST CORNER OF NE1/4 OF NE1/4 OF SEC. 18

Roger A. Mustonen
REGISTERED LAND SURVEYOR NO. 11946
HACKENSACK, MN. 56452
218 675 6480

W. J. "Bill" Spain, Jr. and Associates
REGISTERED LAND SURVEYOR NO. 2003
218 682 2566 HACKENSACK, MN. 56452

Earl Schultz
Jenkins, MN. 56456
218 568 5986

SURVEY of part of the NE1/4 of the NE1/4, and Gov't. Lot 3, Section 18, Township 142 North, Range 30 West, CASS COUNTY, MINNESOTA.

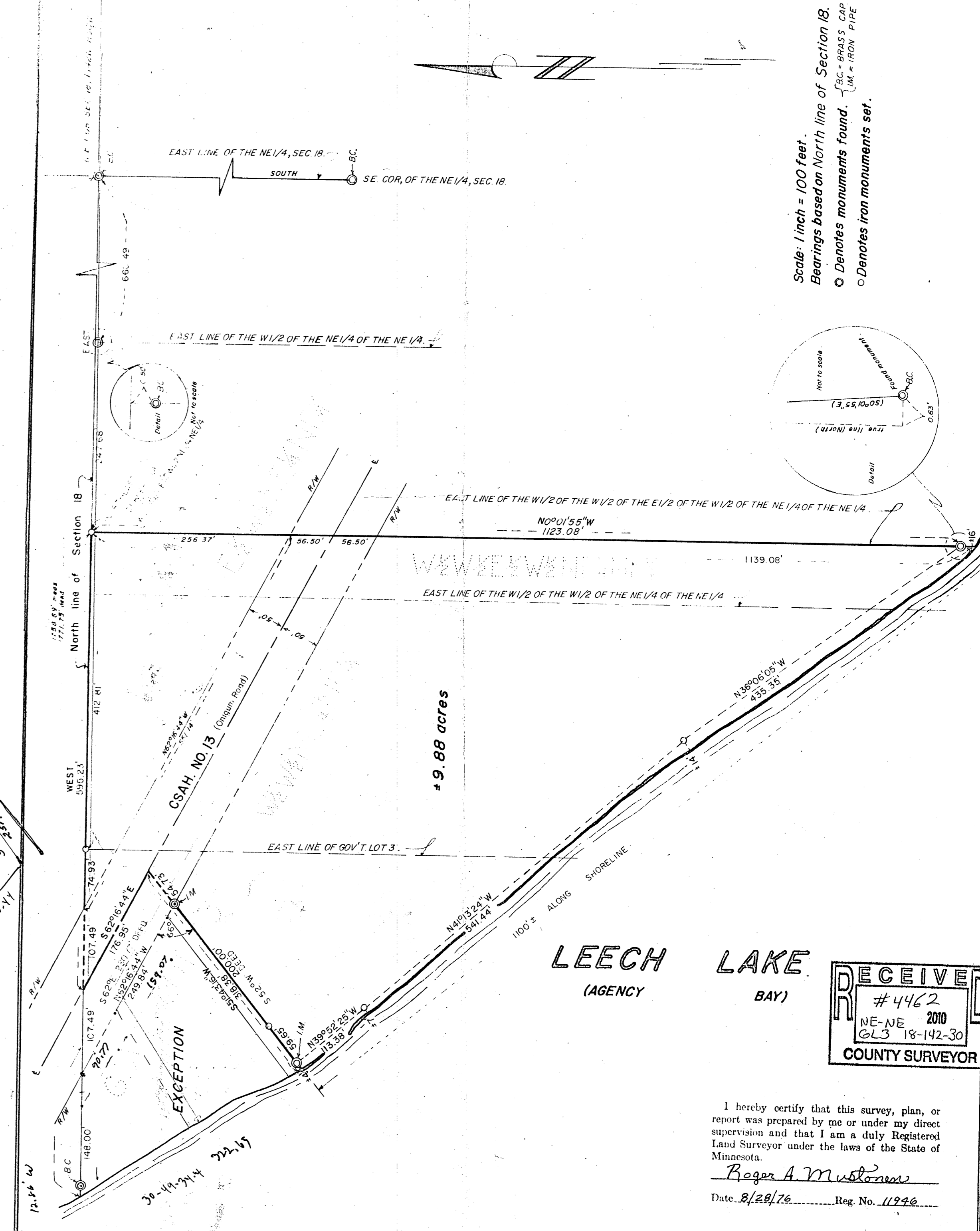

Scale: 1 inch = 100 feet.
Bearings based on North line of Section 18.
○ Denotes monuments found. (BC = BRASS CAP, IM = IRON PIPE)
○ Denotes iron monuments set.

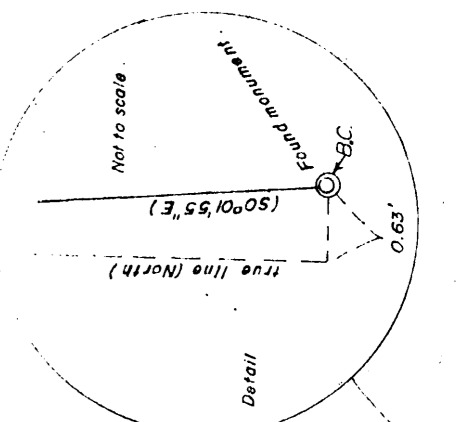

LEECH LAKE
(AGENCY BAY)

RECEIVED
#4462
NE-NE 2010
GL3 18-142-30
COUNTY SURVEYOR

I hereby certify that this survey, plan, or report was prepared by me or under my direct supervision and that I am a duly Registered Land Surveyor under the laws of the State of Minnesota.
Roger A. Mustonen
Date 8/28/76 Reg. No. 11946