

Southeast Quarter of the Southeast Quarter (SE $\frac{1}{4}$ of the SE $\frac{1}{4}$) of Section 2
 Township 140^N Range 29^W of the 5th P.M. Cass County Minnesota
 Prepared by Harold Curo, Walker, Minn. County Surveyor of Cass County Minnesota
 Showing the true locations of the building in the tract of land 372 by 330 feet located
 in the Southwesterly corner of said SE $\frac{1}{4}$ of SE $\frac{1}{4}$
 Dated Dec. 2nd 1954

1301

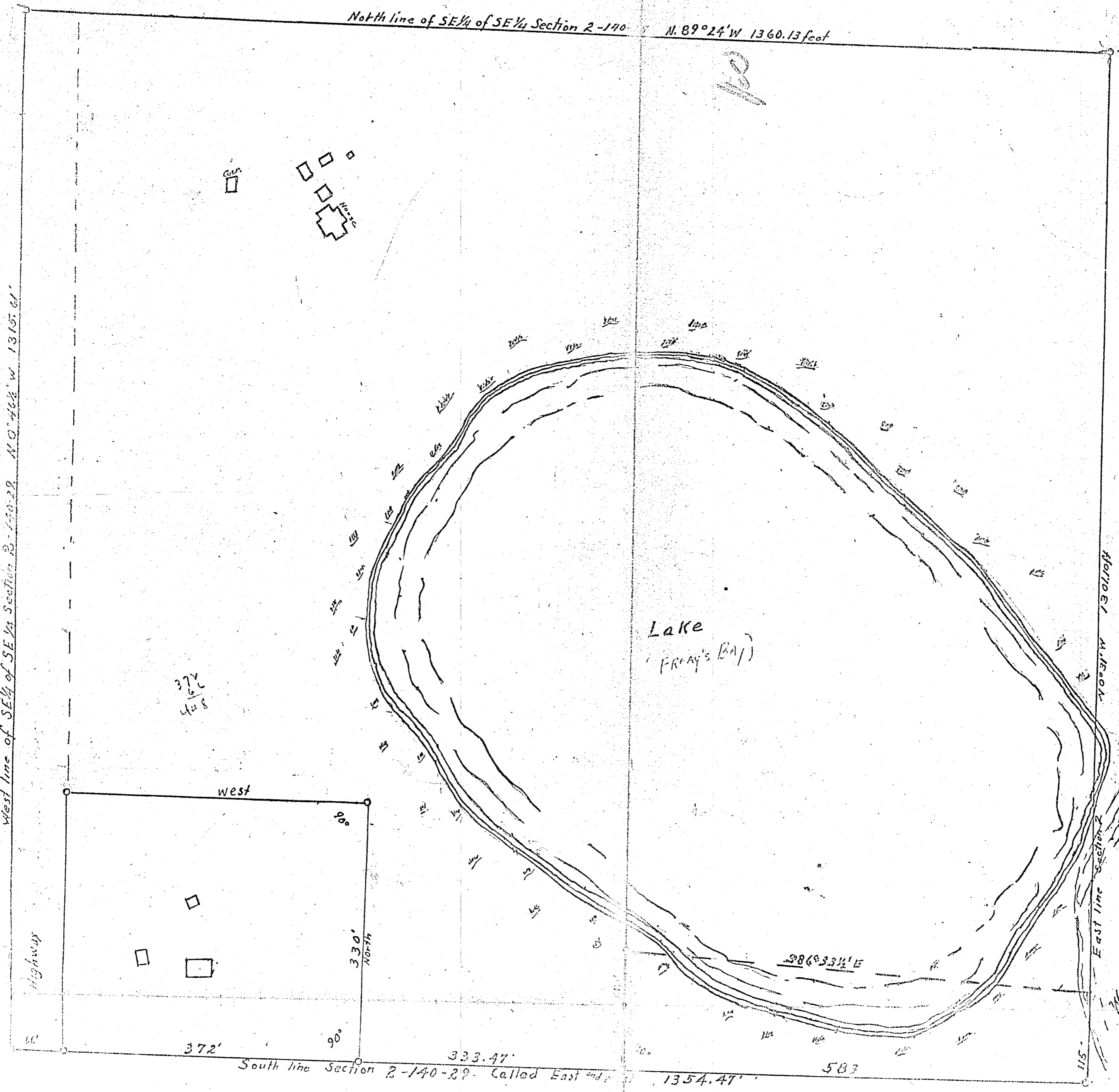

CERTIFICATE

The undersigned Harold Curo hereby certify that I am a Registered Land
 Surveyor in the State of Minnesota that I have prepared this Plat of the SE $\frac{1}{4}$
 of the SE $\frac{1}{4}$ of Section 2-140-29 that this plat is correct
 Harold Curo
 Surveyor

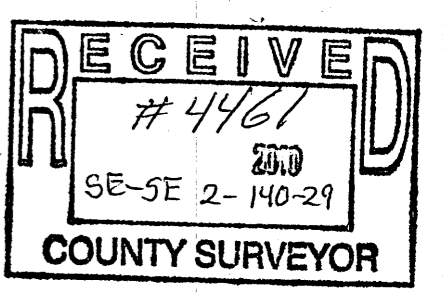

survey map-property of
 Harold Curo
 (P. 1301)