

NORTH LINE GOV'T. LOT 12

WOOD POST

PLAT OF SURVEY

PART OF GOV'T. LOT 12, SEC. 15, T. 139 N. R. 29W.

LAKE

TWO

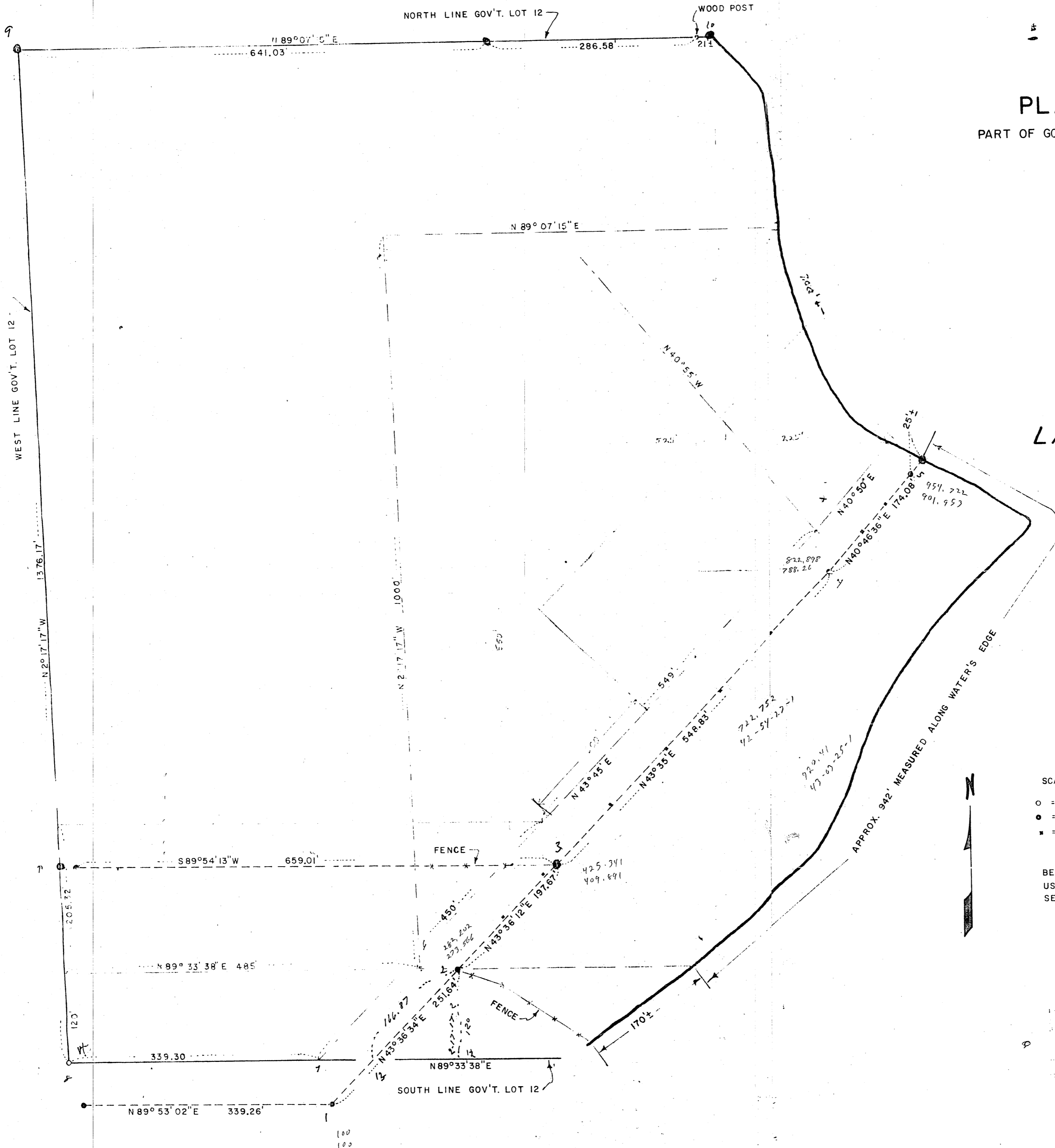

SCALE: 1 INCH = 100 FEET

- = IRON PIPE MONUMENT SET ON THIS SURVEY
- = IRON PIPE MONUMENT INPLACE PRIOR TO THIS SURVEY
- = WOOD STAKE INPLACE PRIOR TO THIS SURVEY

BEARING SYSTEM IS BASED ON ASSUMED DATUM USING THE SOUTH LINE OF THE EAST HALF OF SEC. 15 AS A DUE EAST-WEST LINE

R. F. Schneider
REG. PROF. ENGR. & LAND SURVEYOR
MINN. REG. NO. 5740

JAN. 29, 1976 REG. NO. 5740

R. F. SCHNEIDER
REG. PROF. ENGR. & LAND SURVEYOR
MINN. REG. NO. 5740

RECEIVED	
# 4455	
2010	
GL 2 15-139-29	
COUNTY SURVEYOR	