

PLAT OF SURVEY
BLOCK 20 OF THE ORIGINAL
PLAT OF PINE RIVER, MINNESOTA
A PART OF THE NW1/4
SEC. 6, T.137N., R.29W.

I hereby certify that this survey, plan, or report was prepared by me or under my direct supervision and that I am a duly Registered Land Surveyor under the laws of the State of Minnesota.

Reginald J. J. [Signature]
 Date August 13, 1977 Reg. No. 11246

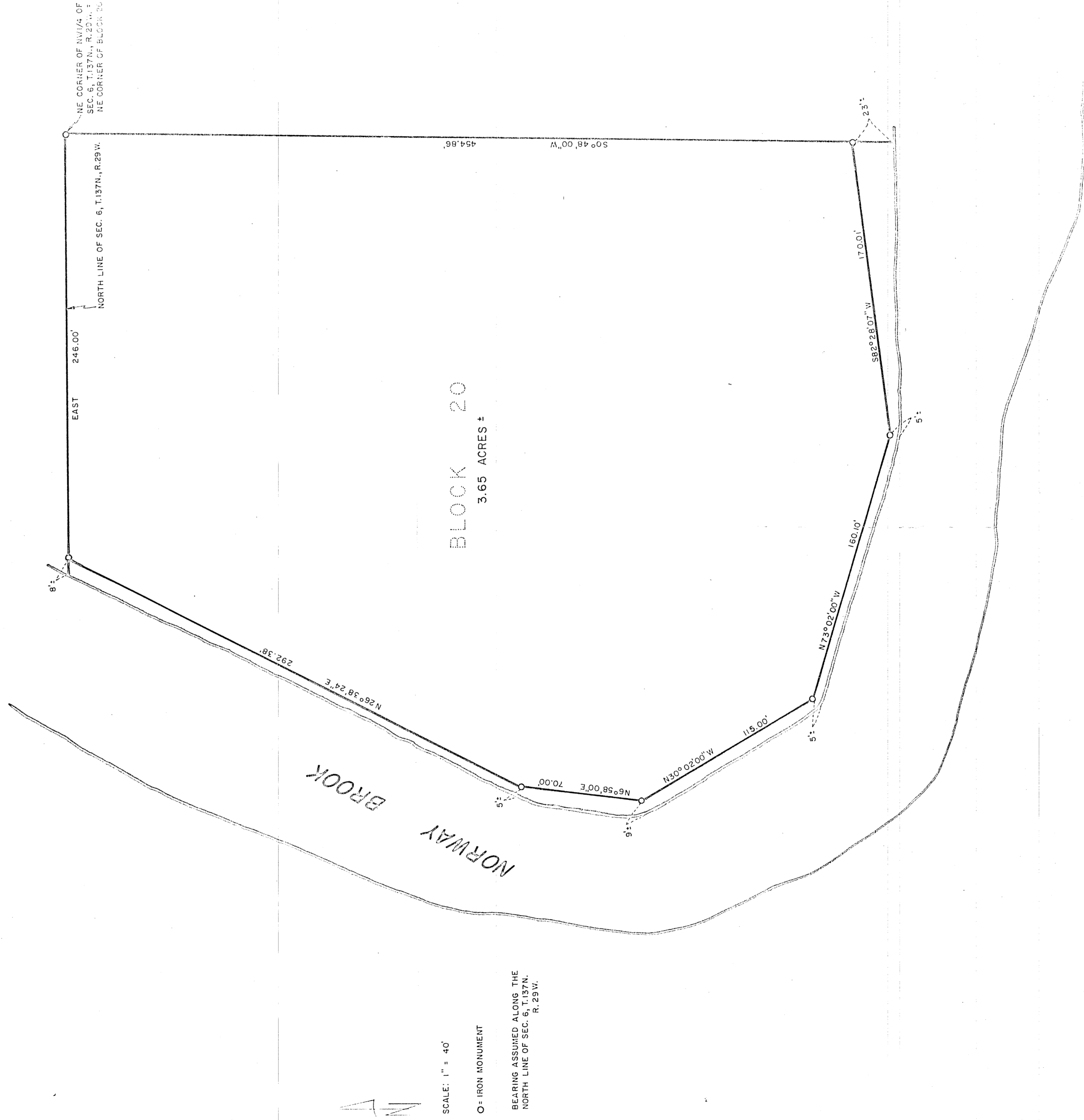

RECEIVED
 # 4450
 AUG 20 1977
 NE-NW 1/4 137-29
 COUNTY SURVEYOR

LOT 20 OP. PINE RIVER