

T. 138 N. R. 29 W. 5 PM

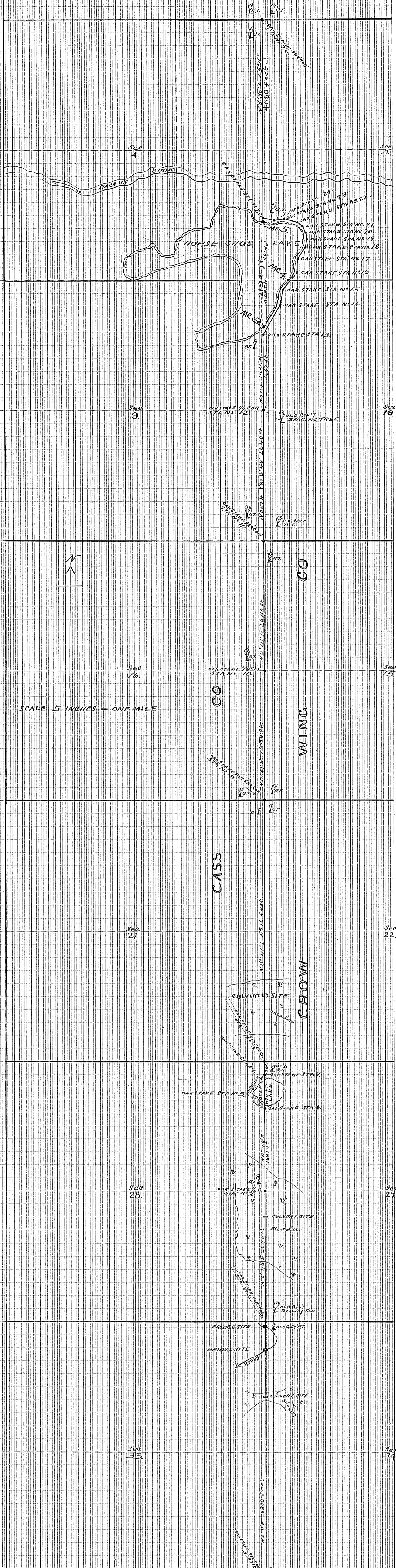

To the Board of Commissioners appointed by Hon. W. S. Mc Clellan, Judge of the District Court, Fifteenth Judicial District: The undersigned John W. Curo, having been employed by you to make a survey of a road in said Judicial District, would report that the following is a correct survey thereof as made by me under your direction; to wit:

Thirty Four (34), of Township One hundred thirty eight (138) N., of Range Twenty nine (29) W., of the 5th Principal Meridian: Thence N 41°11' E following the Sec line: at 3720 feet, enter Swamp., at 3840 ft leave Swamp., at 4600 ft enter Meadow., at 4740 ft Centre of 12 foot Creek-runs West., at 4810 feet leave Meadow., at 5200 ft, Centre of 12 ft Creek-runs S.E., at 5300 ft Oak Stake, being the corner to Secs 27, 28, 33 & 34., T. 138, R. 29, set from Old Gov't Bearing Trees, Sta No. 2. Thence N 0°46' E between Secs 27 & 28: at 50 ft leave Creek bottom., at 1200 ft enter Meadow., at 2640 ft Oak Stake- Sta 3, being the 1/4 Sec cor between Secs 27 & 28, set from Old Gov't Bearing trees in Meadow: thence N 0°46' E following the Sec line: at 450 ft leave Meadow, which bears NW & SE., at 1420 ft Enter Meadow-water runs SW., at 1620 ft leave Meadow-enter wet land., at 1687 ft set Oak stake being Sta No. 4. on Sec line 83 ft South of a little deep lake: thence N 51° W, keeping 33 ft from the lake shore., at 422 ft set Oak stake, being Sta No. 5. Thence N 35°45' E keeping 33 ft from the lake shore., at 468 ft set Oak stake, being Sta No. 6. thence N 69° E, keeping 33 ft from lake shore: at 75 ft set Oak stake for Sta No. 7, being a point on the Sec line, 40 ft N of little deep lake and 674 ft from Sta No. 4.: thence N 0°46' E following the Sec line: at 260 ft set Oak stake for Sta No. 8, being the Gov't to Secs 21, 22, 27 & 28, set from Old Gov't Bearing trees., Thence N 0°41' E between Secs 21 & 22, T. 138, R. 29: at 550 ft, enter Open Meadow- drains West., at 1680 ft leave Meadow-enter Jack Pine., at 2640 ft, Gov't Bearing trees are a gone., at 5218 ft Oak Stake, Sta No. 9, being the corner to Secs 15, 16, 21 & 22. 138-29 set from Old Gov't Bearing trees. Thence N 0°41' E between Secs 15 & 16: at 2656 ft set Oak stake for Sta No. 10, being the 1/4 Sec cor between Secs 15 & 16., thence N 0°41' E following the Sec line: at 2640 ft set Oak Stake for Sta No. 11, being the corner to Secs 9, 10, 15 & 16.: thence NORTH, followin the Sec line: at 2640 ft set Oak Stake for Sta No. 12, being the 1/4 Sec cor between Secs 9. & 10. set from Old Gov't Bearing Trees. Thence NORTH, following the Sec line: at 1535 ft set Oak stake Sta 13, being a point on the Sec line, 153 ft South of Gov't Meander Corner No. 3, on the South side of Horse-Shoe Lake: Thence N 23°15' E keeping 33 feet from water edge: 755 ft to Oak stake being Sta No. 14., thence N 8°10' E, 268 ft to Oak stake Sta No. 15., thence N 39°45' E: at 210 ft cross South boundary of Sec 3., 40 ft East of Gov't Meander Cor No. 4., at 450 ft Oak stake, being Sta No. 13. Thence N 1°32' E, 278 ft to Oak stake, Sta No. 17. Thence N 35°12' E, 300 ft to Oak stake being Sta No. 18. Thence N 19°18' E 160 ft to Sta 19., Oak stake. Thence N 6°30' W 154 ft to Sta 20., Oak stake. Thence N 22°10' W 125 ft to Sta 21., Oak stake. Thence N 49°12' W 111 ft to Sta 22., Oak stake. Thence N 74°10' W 258 ft to Sta 23., Oak stake. Thence S 79°47' W 217 ft to Sta No. 24., Oak stake. Thence N 75°55' W, 240 ft to Oak stake set for Sta No. 25, being a point on the Sec line, 33 ft North of Government Meander Corner No. 5. Thence N 3°30' E between Secs 3. & 4.: at 800 ft enter River bottom., at 910 ft South bank of Backus Brook., at 1040 ft North bank of Backus Brook., at 1080., leave River bottom., at 4060 ft Oak stake for Sta No. 28, being the Northwest corner of Section 3, Township 138, Range 29, set from Old Gov't Bearing Trees.

I hereby certify that the above is a correct copy of the survey of Road running North Six miles from the Southwest corner of Sec 34., Twp 138., Range 29., Cass and Crow Wing Counties, which was made May 30th to June 8th 1908., by direction of J. G. Daves, Benj. Fordyce and John Lizotte, Commissioners appointed by the Judge for that purpose. Dated at Pine River Minn this 8th day of June, A.D. 1908.

John W. Curo
County Surveyor Cass County Minnesota.

"Perfect" PROFILE PAPER. PLATE. B.

"Perfect" PROFILE PAPER. PLATE. B.

"Perfect" PROFILE PAPER. PLATE. B.