

CERTIFICATE OF SURVEY

RECEIVED
 # 4433
 JUN 23 2010
 GL 5-140-31
 CASS COUNTY SURVEYOR

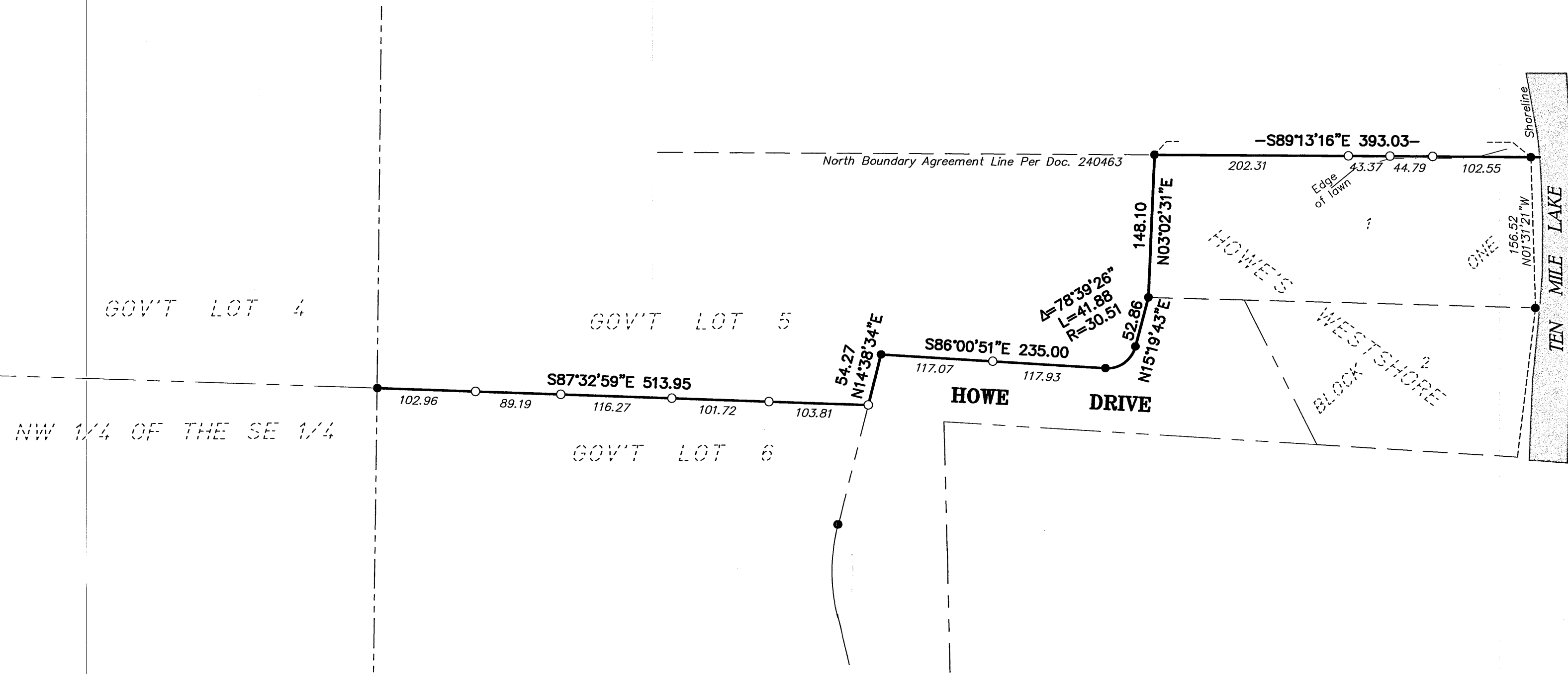

DESCRIPTION OF BOUNDARY LINE SURVEYED

The south line of Government Lot 5, Section 5, Township 140, Range 31, Cass County Minnesota.

AND

Part of the westerly, northerly, westerly and northerly lines of HOWE'S WESTSHORE, Cass County, Minnesota.

SURVEYOR'S NOTES:

1. Bearing Orientation: The north line of HOWE'S WESTSHORE is assumed to have a bearing of South 89 degrees 13 minutes 16 seconds East.
2. The field survey was completed on June 14, 2010.
3. Arro Land Surveyors, LLC has made no investigation or independent search for easements of record, encumbrances, restrictive covenants, ownership title evidence, or any other facts that an accurate and current title search may disclose.
4. Steel fence post were set at all found and set survey monuments.

LEGEND

- DENOTES 1/2 INCH x 14 INCH IRON PIPE SET AND MARKED WITH RLS 17768 CAP.
- DENOTES FOUND SURVEY MONUMENT
- DENOTES WATER SURFACE

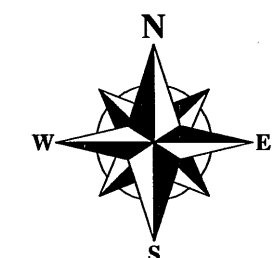

GRAPHIC SCALE

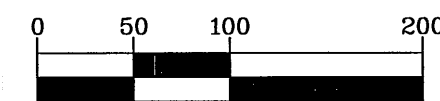

(IN FEET)

1 inch = 100 ft

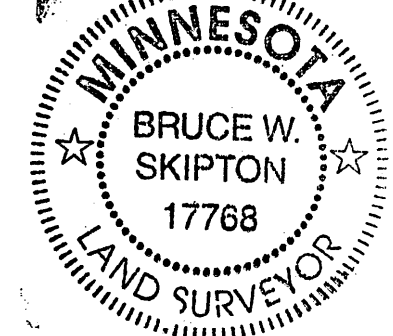

I hereby certify that this survey, plan or report was prepared by me or under my direct supervision and that I am a duly licensed land surveyor under the laws of the state of Minnesota.
 Dated this 23rd day of June 2010
 By: *Bruce W. Skipton*
 Bruce W. Skipton, Minnesota License No. 17768

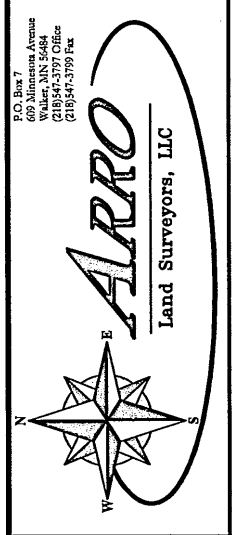

BOUNDARY LINE SURVEY
 Gov't Lot 5, Section 5,
 Township 140, Range 31,
 Cass Co. MN

CLIENT: Diane Westmore
 9526 East Lake Avenue
 Greenwood Village, CO. 80011

NO.	DATE	BY	REVISION DESCRIPTION