

# CERTIFICATE OF SURVEY

SOUTH 1/2 OF THE NORTHEAST 1/4 OF THE SOUTHEAST 1/4 & PART OF GOVERNMENT LOT 5  
 ALL IN SECTION 35, TOWNSHIP 140 NORTH, RANGE 29 WEST,  
 CASS COUNTY, MINNESOTA

TOTAL AREA = 1,166,450 SQ.FT./ 26.78 ACRES ±  
 NET AREA (MINUS R/W) = 1,120,865 SQ.FT./ 25.73 ACRES ±

RECEIVED

# 4379  
 MAY 3 2010  
 N.E. SE 35-140-29  
 COUNTY SURVEYOR

**Landecker & Associates, Inc.**  
 Engineering - Surveying - Planning  
 Walker, MN 56484  
 Phone: 1218-541295 Fax: 1218-541272

I HEREBY CERTIFY THAT THIS SURVEY, PLAN, SPECIFICATION, OR REPORT WAS PREPARED BY ME OR UNDER MY DIRECT SUPERVISION AND THAT I AM A LICENSED PROFESSIONAL ENGINEER AND LAND SURVEYOR UNDER THE LAWS OF THE STATE OF MINNESOTA.  
*[Signature]*  
 JERRY L. FREEMAN  
 DATE: 4/28/10 LIC. NO. 21367

REVISIONS	DATE	DESCRIPTION
BY TLF	4-28-10	TRACTS

COMPUTER:	CO32280.dwg
CHECKED BY:	BOOK 208 PG. 19
DRAWN BY:	FILE NO: 032280
DATE:	SCALE: 1" = 120'
DATE:	HORIZ. VERT. NONE

PROJ. MGR.:	TLF
CHECKED BY:	ML
DRAWN BY:	TPC
CERTIFICATE OF SURVEY	
CHRIS THOMAS 2305 STATE HIGHWAY 84 LONGVILLE, MN 56655	
SHEET	1 OF 1

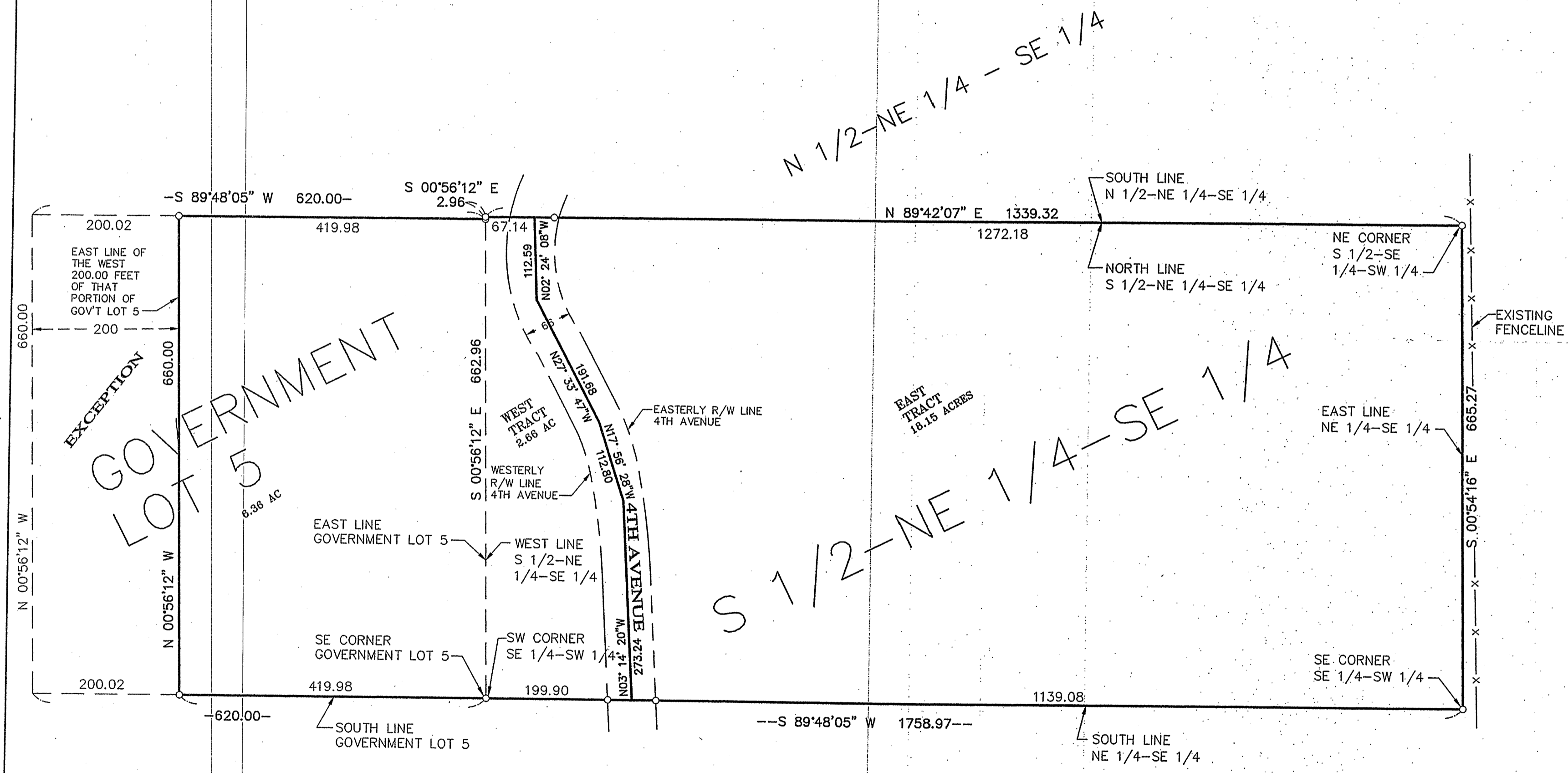

- DENOTES MONUMENT FOUND
- DENOTES IRON MONUMENT SET MARKED BY LICENSE No. 21367

ORIENTATION OF THIS BEARING SYSTEM IS BASED ON THE SOUTH LINE OF GOVERNMENT LOT 5 TO HAVE AN ASSUMED BEARING OF S 89°48'05" W.