

CERTIFICATE OF SURVEY

PART OF GOVERNMENT LOT 1 AND GOVERNMENT LOT 2,
SECTION 2, TOWNSHIP 141 NORTH, RANGE 31 WEST,
CASS COUNTY, MINNESOTA

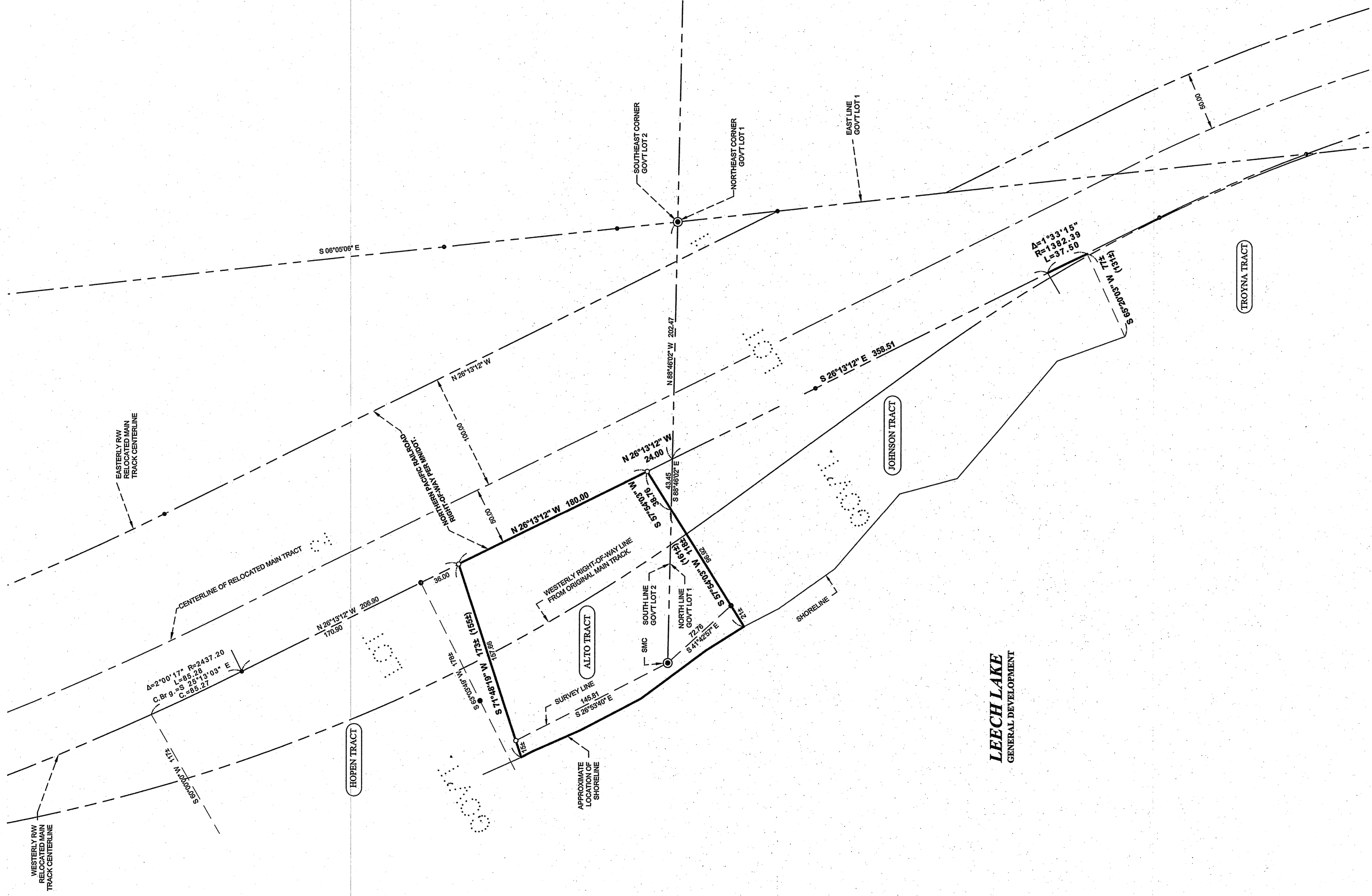

LEGAL DESCRIPTION

(AS PROVIDED BY CLIENT)

These parts of Government Lot One (1) and Government Lot Two (2), all in Section Two (2), Township One Hundred Forty-one (141) North, Range Thirty-one (31) West, Cass County, Minnesota, described as follows: Commencing at the southeast corner of said Government Lot 2; thence North 89°46'02" West, assumed bearing along the South line thereof 202.47 feet to the Western right of way line of the Minnesota Northern Railroad; thence North 26°13'12" West along said tract to be herein described; thence continue North 26°13'12" West along said right of way line 180.00 feet; thence South 71°48'19" West 155 feet, more or less, to the shoreline of Leech Lake; thence Southeast along said shoreline to the intersection with a line bearing South 57°54'03" West from the point of beginning; thence North 37°34'03" East 161 feet, more or less, to the point of beginning.

LEGEND

- DENOTES MONUMENT FOUND
- DENOTES IRON MONUMENT SET MARKED BY LICENSE No. 21367
- (123.45) DENOTES DEEDED MEASURE FOUND
- ⊙ DENOTES GLO MONUMENT FOUND

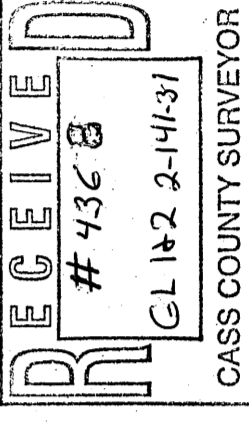
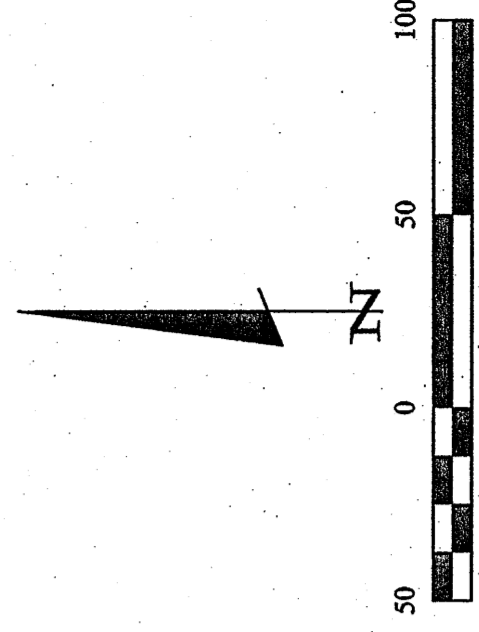

ORIENTATION OF THIS BEARING SYSTEM IS BASED ON THE SOUTH LINE OF GOVERNMENT LOT 2 TO HAVE AN ASSUMED BEARING OF N 89°46'02" W.

CERTIFICATE OF SURVEY
1 9 1
Brian Alto
6905 Winterberry Trail NW
Walker, MN 56484

| PROJECT MANAGER: | PROJECT No.: | DATE: | REVISIONS |
|------------------|-----------------|----------------|-------------|
| TLF | 102003 | 10-18-07 | DESCRIPTION |
| CJH | FILE NAME: | SCALE: | BY |
| DMS | C:\02003.DWG | HORZ. 1" = 50' | WAS |
| | DRAWN BY: | VERT. NONE | DATE |
| | DMS | | 2/14/31 |
| | BOOK 303 pg. 57 | | DATE |
| | | | 2/14/31 |

I HEREBY CERTIFY THAT THIS SURVEY, PLAN, SPECIFICATION, OR REPORT WAS PREPARED BY ME OR UNDER MY DIRECT SUPERVISION AND THAT I AM A DULY LICENSED PROFESSIONAL ENGINEER OR LAND SURVEYOR UNDER THE LAWS OF THE STATE OF MINNESOTA.

Terry L. Freeman, P.E. #21367
DATE 2/14/31

Landecker & Associates, Inc.
Engineering - Surveying - Planning
Walker, MN 56484
Phone 218-547-1296 Fax 218-547-2272

UC. NO. 21267