

Certificate of Survey

Lots 1 and 2, Block 1, LAKESHORE ESTATES,
Section 4, Township 135 North, Range 29 West,
Cass County, Minnesota.

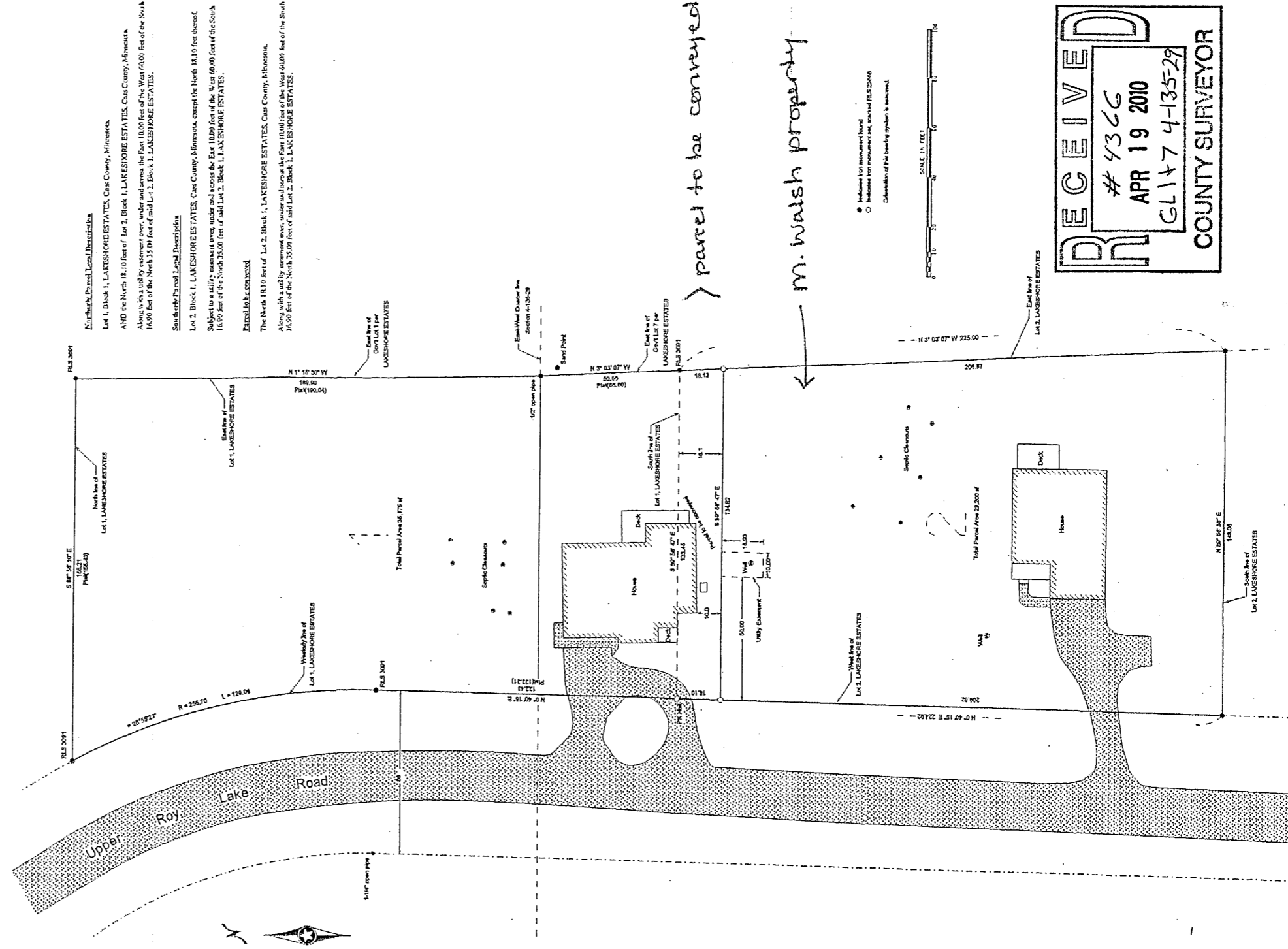

Northward Parcel Legal Descriptions

Lot 1, Block 1, LAKESHORE ESTATES, Cass County, Minnesota,
AND the North 18.00 feet of Lot 2, Block 1, LAKESHORE ESTATES, Cass County, Minnesota,
Along with a utility easement over, under and across the East 10.00 feet of the West 60.00 feet of the South
16.00 feet of the North 33.00 feet of said Lot 1, Block 1, LAKESHORE ESTATES.

Southward Parcel Legal Descriptions

Lot 2, Block 1, LAKESHORE ESTATES, Cass County, Minnesota, except the North 18.10 feet thereof,
Subject to a utility easement over, under and across the East 10.00 feet of the West 60.00 feet of the South
16.00 feet of the North 33.00 feet of said Lot 2, Block 1, LAKESHORE ESTATES.

Entire to be conveyed

The North 18.10 feet of Lot 2, Block 1, LAKESHORE ESTATES, Cass County, Minnesota,
Along with a utility easement over, under and across the East 10.00 feet of the West 60.00 feet of the South
16.00 feet of the North 33.00 feet of said Lot 2, Block 1, LAKESHORE ESTATES.

RECEIVED
4366
APR 19 2010
GL174-135-29
COUNTY SURVEYOR

Client Name: Lakes State Bank
Survey No. 185-036-001
Date: 4/19/2010
Reviewed By: [Signature]
Checked By: [Signature]
Project No. LAKSB0901

