

Certificate of Survey for: Baybridge, LLC.

East line of Section 4,
Township 140 North, Range 26 West,
Cass County, Minnesota

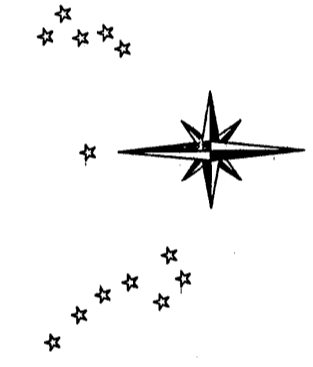
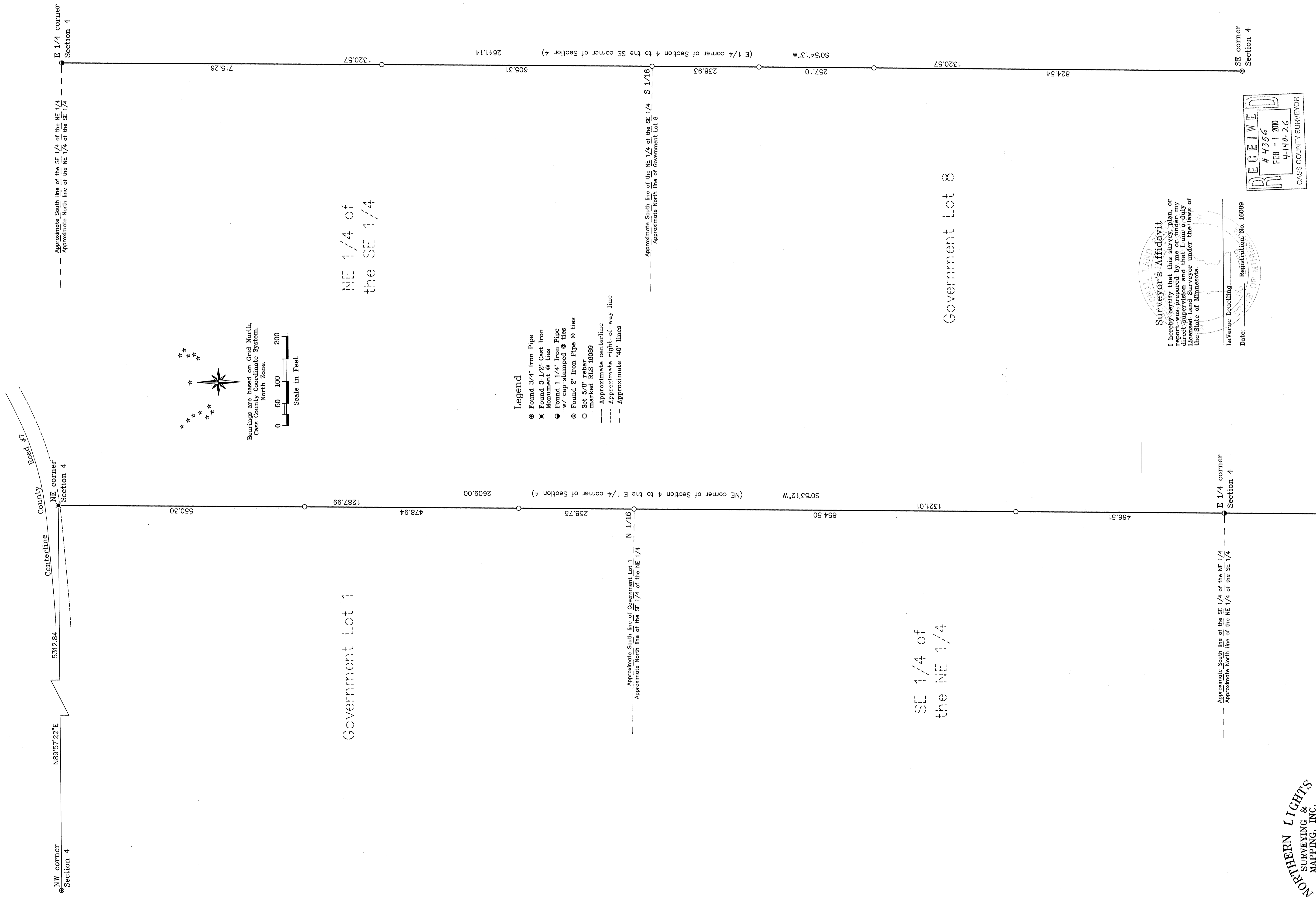

Bearings are based on Grid North,
Cass County Coordinate System,
North Zone.

- Legend**
- Found 3/4" Iron Pipe
 - ✕ Found 3 1/2" Cast Iron Monument @ ties
 - Found 1 1/4" Iron Pipe w/ cap stamped @ ties
 - ⊙ Found 2" Iron Pipe @ ties
 - Set 5/8" rebar marked RLS 16089
 - Approximate centerline
 - Approximate right-of-way line
 - Approximate '40' lines

NE 1/4 of
the SE 1/4

SE 1/4 of
the NE 1/4

Government Lot 8

Government Lot 1

Surveyor's Affidavit
I hereby certify that this survey was made under my direct supervision and that I am a duly Licensed Land Surveyor under the laws of the State of Minnesota.

LaVerne Levell
Registration No. 16089
Date: FEB - 1 200
4-140-2-C
CASS COUNTY SURVEYOR

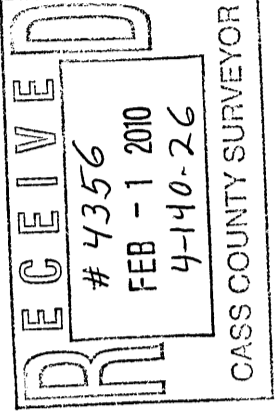

**NORTHERN LIGHTS
SURVEYING &
MAPPING, INC.**
1007 NW 4th Street
Grand Rapids, MN 55744
Phone/fax: (218) 328-5325
nlsurveying001@qwestoffice.net