

# TOPOGRAPHIC SURVEY

LOT 6, BLOCK 1, GLENGARRY,  
SECTION 22, TOWNSHIP 142 NORTH, RANGE 31 WEST,  
CASS COUNTY, MINNESOTA

## LEECH LAKE

Reservoir  
LAKE ELEVATION = 1294.32 (03-26-2008)  
ORDINARY HIGH WATER ELEVATION = 1294.9  
HIGHEST RECORDED ELEVATION = 1286.09 (06-16-2001)  
BASED ON NGVD 29.  
INFORMATION OBTAINED FROM MNDNR.

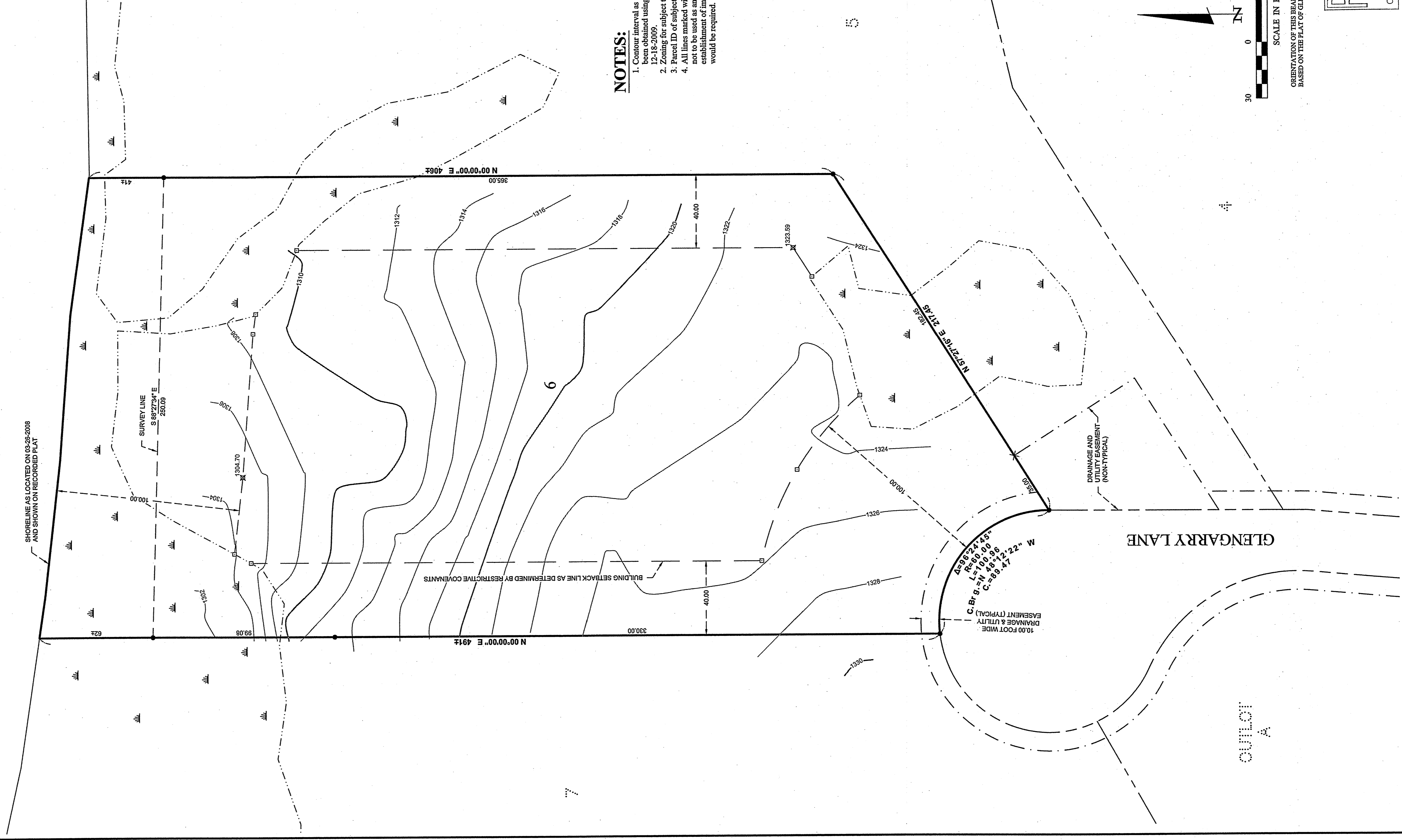

### NOTES:

1. Contour interval as shown = 2 foot. Based on NGVD 29 datum. Contours shown have been obtained using standard survey topographic methodologies. Field located on 12-18-2009.
2. Zoning for subject tract = "Shoreland Residential".
3. Parcel ID of subject parcel = "38-536-0160".
4. All lines marked with flagging are only an approximation of the true boundary lines and are not to be used as an exact boundary location. Flagged lines should not be used for the establishment of improvements. To mark true boundary lines, additional monumentation would be required.

### LEGEND

- DENOTES DELINEATED WETLAND(S)
- DENOTES EXISTING INTERMEDIATE CONTOURS
- DENOTES EXISTING INDEX CONTOURS
- DENOTES SPOT ELEVATION (ELEVATION OF REBAR AND LATH SET MARKING THE BUILDING ENVELOPE CAN BE USED AS BENCHMARK)
- DENOTES 3/8" REBAR AND LATH SET MARKING THE BUILDING ENVELOPE
- DENOTES MONUMENT FOUND POSITION
- DENOTES CALCULATED POSITION

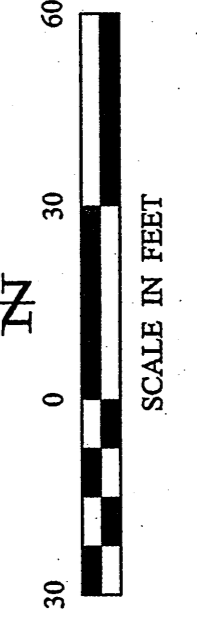

ORIENTATION OF THE FINISH SYSTEMS BASED ON THE PLAT OF GLENGARRY.

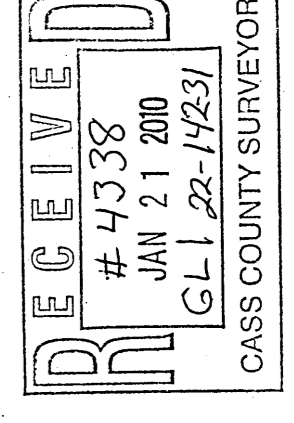

SHEET 1	TOPOGRAPHIC SURVEY	PROJECT No.:	092130	DATE:	12-21-2009	REVISIONS	
		PROJECT MANAGER:	TLF	DATE:	12-21-2009	DESCRIPTION	
OF 5	Jeff Vigen 663 Vinyard Drive Grand Forks, ND 58201	CHECKED BY:	TLF	SCALE:	HORZ. 1" = 30'	DATE:	
		DRAWN BY:	WAG	FIELD BOOK:	BOOK 306	PG. 2	VERT. NONE
1							

© 2009 Landecker & Associates, Inc.  
**Landecker & Associates, Inc.**  
 Engineering - Surveying - Planning  
 Walker, MN 56484  
 Phone: 218-547-1296 Fax: 218-547-2172