

CERTIFICATE OF SURVEY

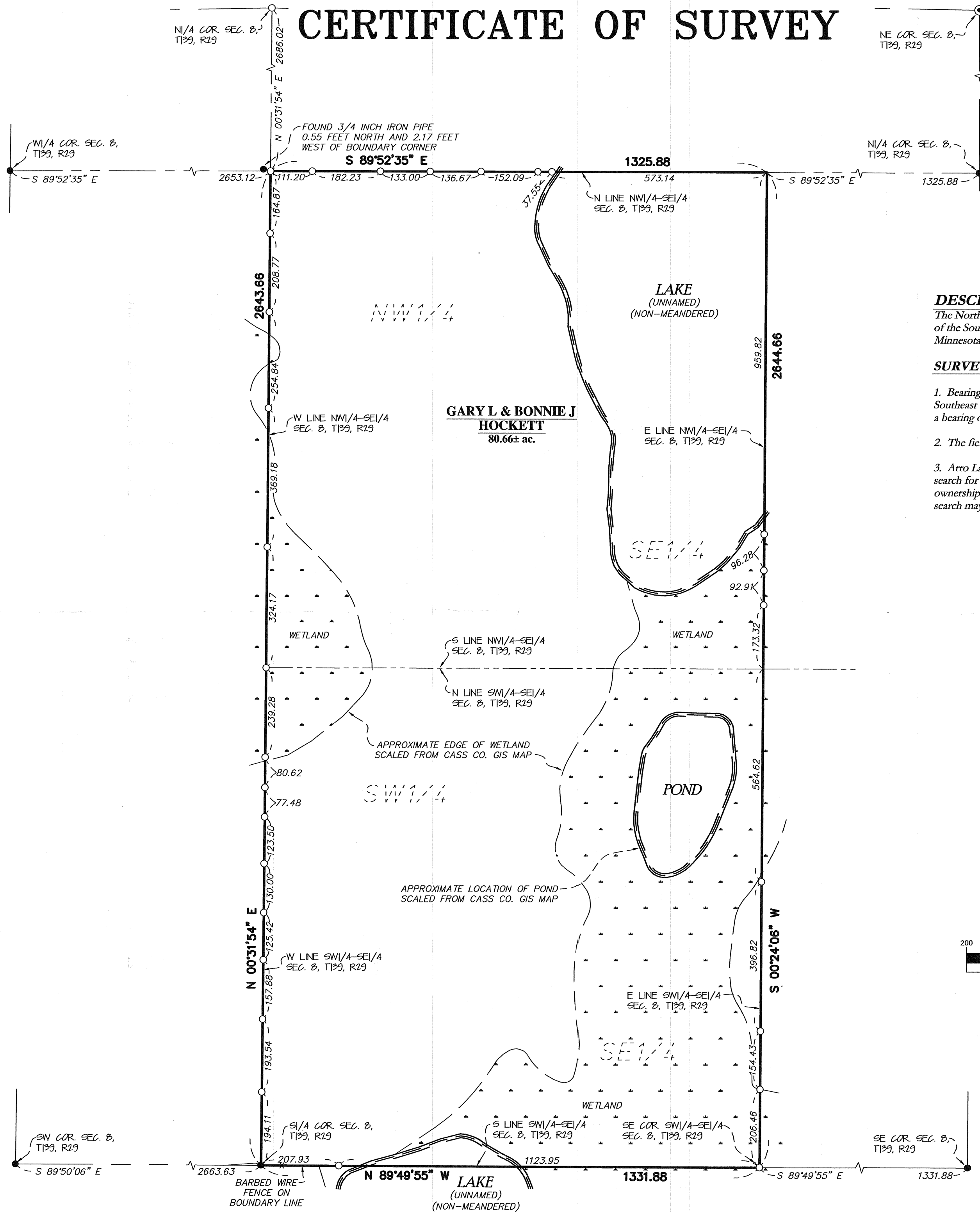

RECEIVED
 #4314
 DEC - 2 2009
 NW-SE 8-139-29
 CASS COUNTY SURVEYOR

I hereby certify that this survey, plan or report was prepared by me or under my direct supervision and that I am a duly licensed land surveyor under the laws of the state of Minnesota.
 Dated this 20th day of November, 2009
 By: *Bruce W. Skipton*
 Bruce W. Skipton, Minnesota License No. 17768

DESCRIPTION - (Part of Doc. No. A000554810)
 The Northwest Quarter of the Southeast Quarter and the Southwest Quarter of the Southeast Quarter, Section 8, Township 139, Range 29, Cass County, Minnesota.

- SURVEYOR'S NOTES:**
- Bearing Orientation:** The south line of the Southwest Quarter of the Southeast Quarter of Section 8, Township 139, Range 29 is assumed to have a bearing of North 89 degrees 49 minutes 55 seconds West.
 - The field survey was completed on 10-29-09.
 - Arro Land Surveyors, LLC has made no investigation or independent search for easements of record, encumbrances, restrictive covenants, ownership title evidence, or any other facts that an accurate and current title search may disclose.

- LEGEND**
- DENOTES 1/2 INCH x 18 INCH IRON REBAR SET AND MARKED WITH RLS 17768 CAP.
 - DENOTES FOUND SURVEY MONUMENT
 - ⊙ DENOTES FOUND CAST IRON MONUMENT

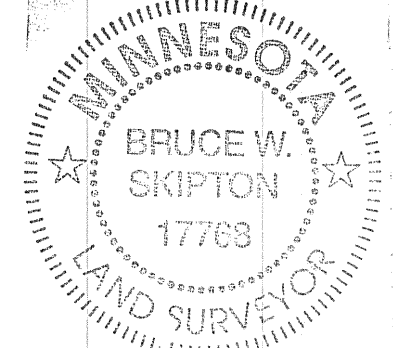
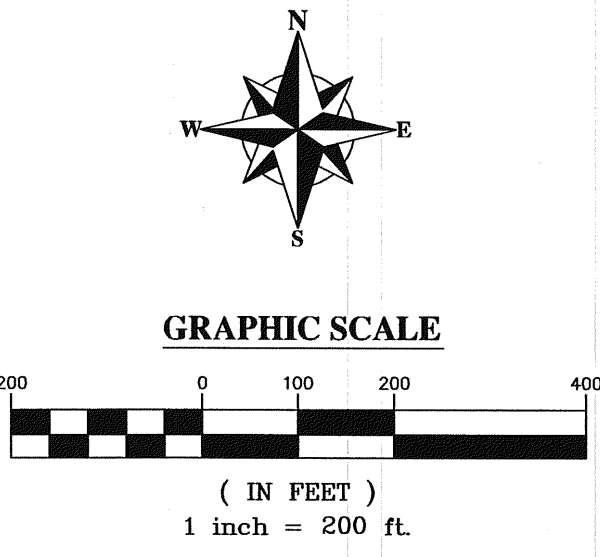

BOUNDARY SURVEY
 NW 1/4-SE 1/4 & SW 1/4-SE 1/4
 SECTION 8, T139, R29
 CASS CO., MINNESOTA

CLIENT:
 GARY L. & BONNIE J. HOCKETT
 1373 16TH AVENUE NW
 BACKUS, MN 56435

NO.	DATE	BY	REVISION DESCRIPTION

CHECKED BY: _____
 APPROVED BY: _____
 DRAWN BY: _____
 JOB NUMBER: 09-091