

CERTIFICATE OF SURVEY

PART OF LOT 23, AUDITOR'S PLAT NO. 11,
SECTION 8, TOWNSHIP 141 NORTH, RANGE 29 WEST,
CASS COUNTY, MINNESOTA

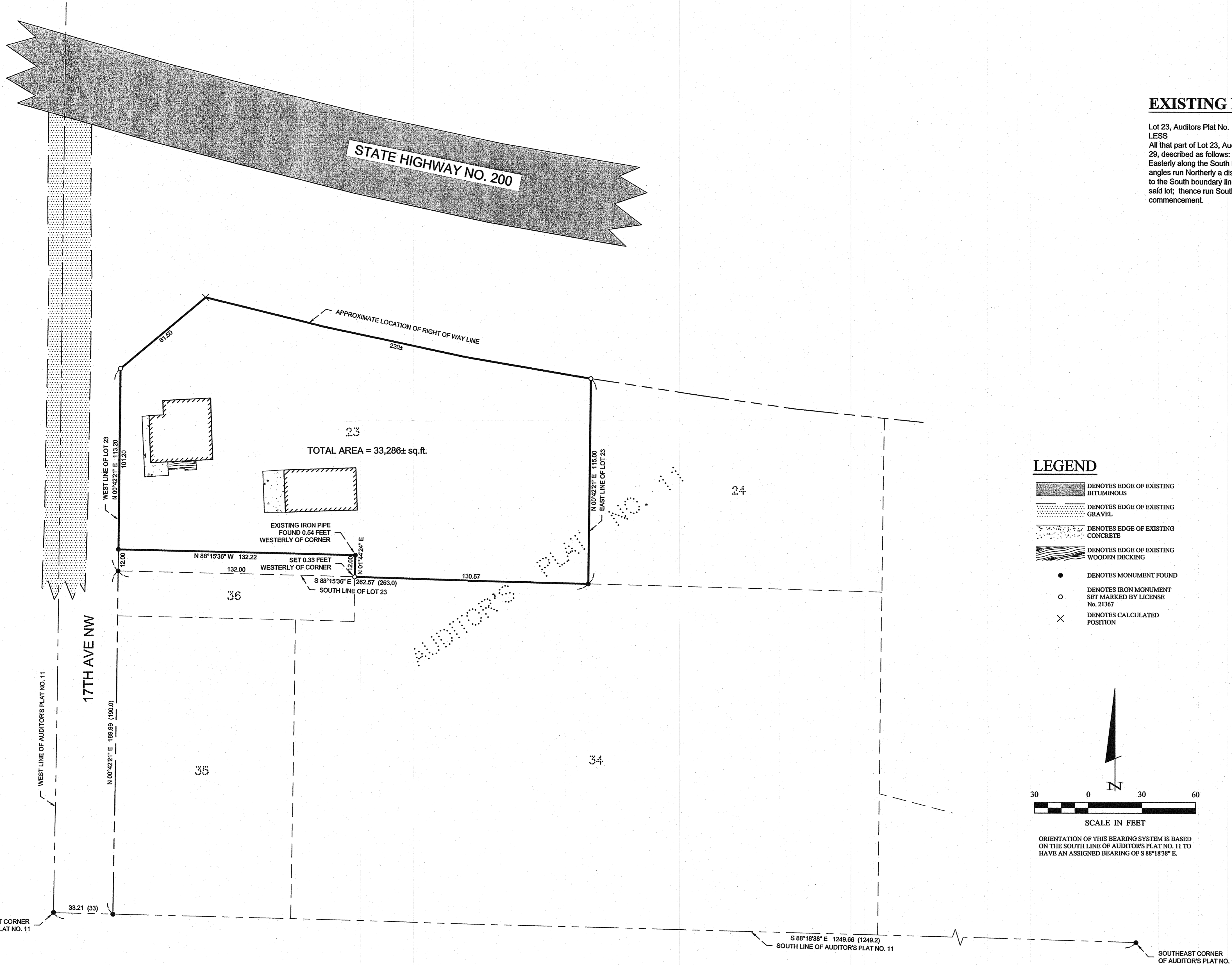

EXISTING DESCRIPTION

Lot 23, Auditors Plat No. 11, Government Lot 1, Section 8, Township 141, Range 29, LESS
All that part of Lot 23, Auditors Plat No. 11, Government Lot 1, Section 8, Township 141, Range 29, described as follows: Commencing at the Southwest corner of said Lot 23, then run Easterly along the South boundary of said lot a distance of 132 feet to a point, then at right angles run Northerly a distance of 12 feet to a point, then run Westerly on a line drawn parallel to the South boundary line of said lot to the point of intersection with the West boundary line of said lot; thence run Southerly on said West line a distance of 12 feet to the point of commencement.

LEGEND

- DENOTES EDGE OF EXISTING BITUMINOUS
- DENOTES EDGE OF EXISTING GRAVEL
- DENOTES EDGE OF EXISTING CONCRETE
- DENOTES EDGE OF EXISTING WOODEN DECKING
- DENOTES MONUMENT FOUND
- DENOTES IRON MONUMENT SET MARKED BY LICENSE No. 21367
- DENOTES CALCULATED POSITION

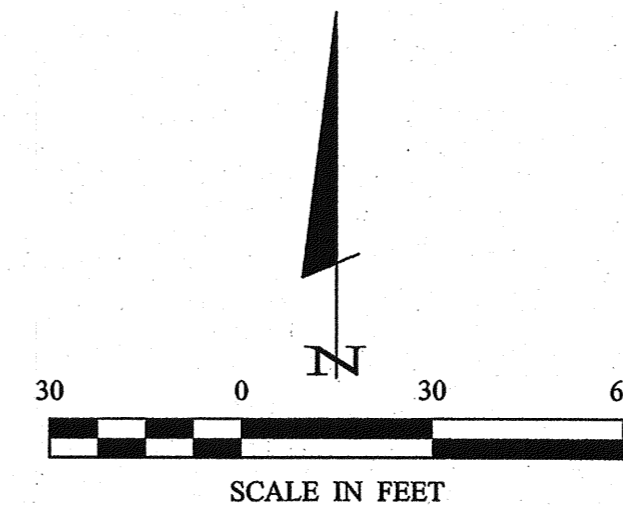

NOTES:

- No wetland delineation was performed for the purpose of this survey.
- Parcel ID of subject parcel: 30-378-0231.
- The survey boundary shown is based on the tax descriptions as obtained from the Cass County Auditor's Office. If descriptions of record or as noted in the abstract vary from those shown, a further review by the surveyor should be retained.
- All lines marked with flagging are only an approximation of the true boundary lines and are not to be used as an exact boundary location. Flagged lines should not be used for the establishment of improvements. To mark true boundary lines, additional monumentation would be required.

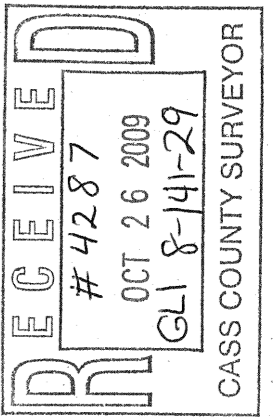

HEREBY CERTIFY THAT THIS SURVEY, PLAN, SPECIFICATION OR REPORT WAS PREPARED BY ME OR UNDER MY DIRECT SUPERVISION AND THAT I AM A DULY LICENSED PROFESSIONAL ENGINEER OR LAND SURVEYOR UNDER THE LAWS OF THE STATE OF MINNESOTA.

Terry L. Freeman, P.L.S. #21367
DATE: 9/28/09 LIC. NO. 21367

REVISIONS	DATE	DESCRIPTION

DATE:	09-29-2009	SCALE:	1" = 30'
PROJECT NO.:	092091	FILE NAME:	C092091.dwg
PROJECT MANAGER:	TLF	CHECKED BY:	TLF
		DRAWN BY:	WAG
		FIELD BOOK:	BOOK 303
		PG. 38	PG. 38
		VERT. NONE	VERT. NONE

CERTIFICATE OF SURVEY
Pine Lake Township
c/o Kathy Miller
1680 Pine Lake Road NW
Walker, MN 56484

SHEET
1 OF 1

© 2009 Landecker & Associates, Inc.
Landecker & Associates, Inc.
Engineering - Surveying - Planning
Walker, MN 56484
Phone: 218-547-1296
Fax: 218-547-2272