

ROADWAY EASEMENT EXHIBIT

FOR: ISLAND LAKE DRIVE

WOODROW TOWNSHIP, CASS COUNTY, MINNESOTA.

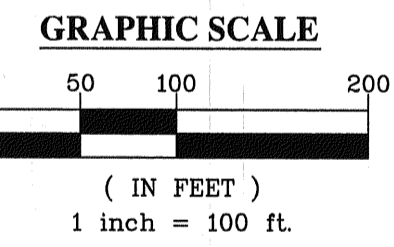
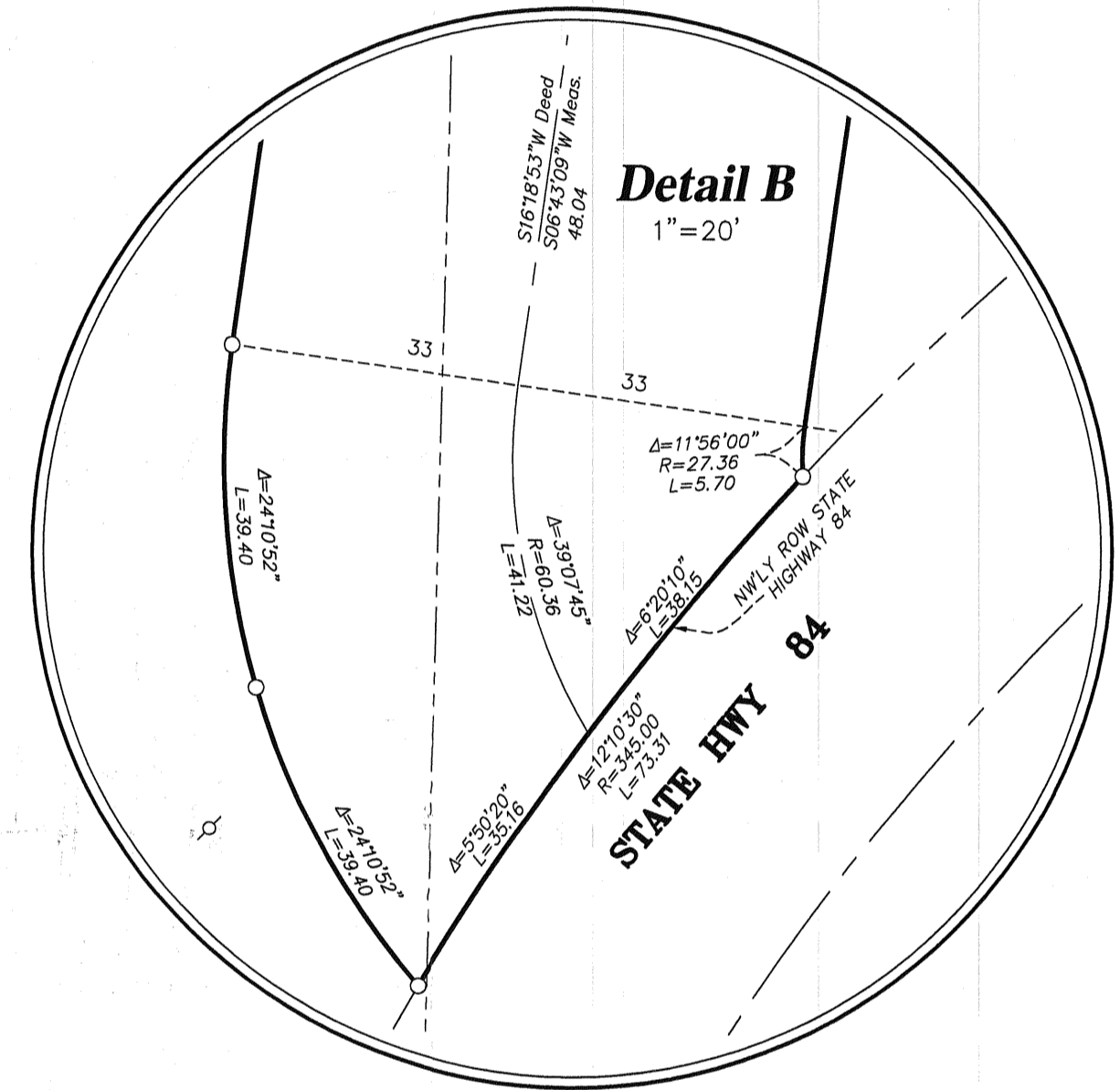
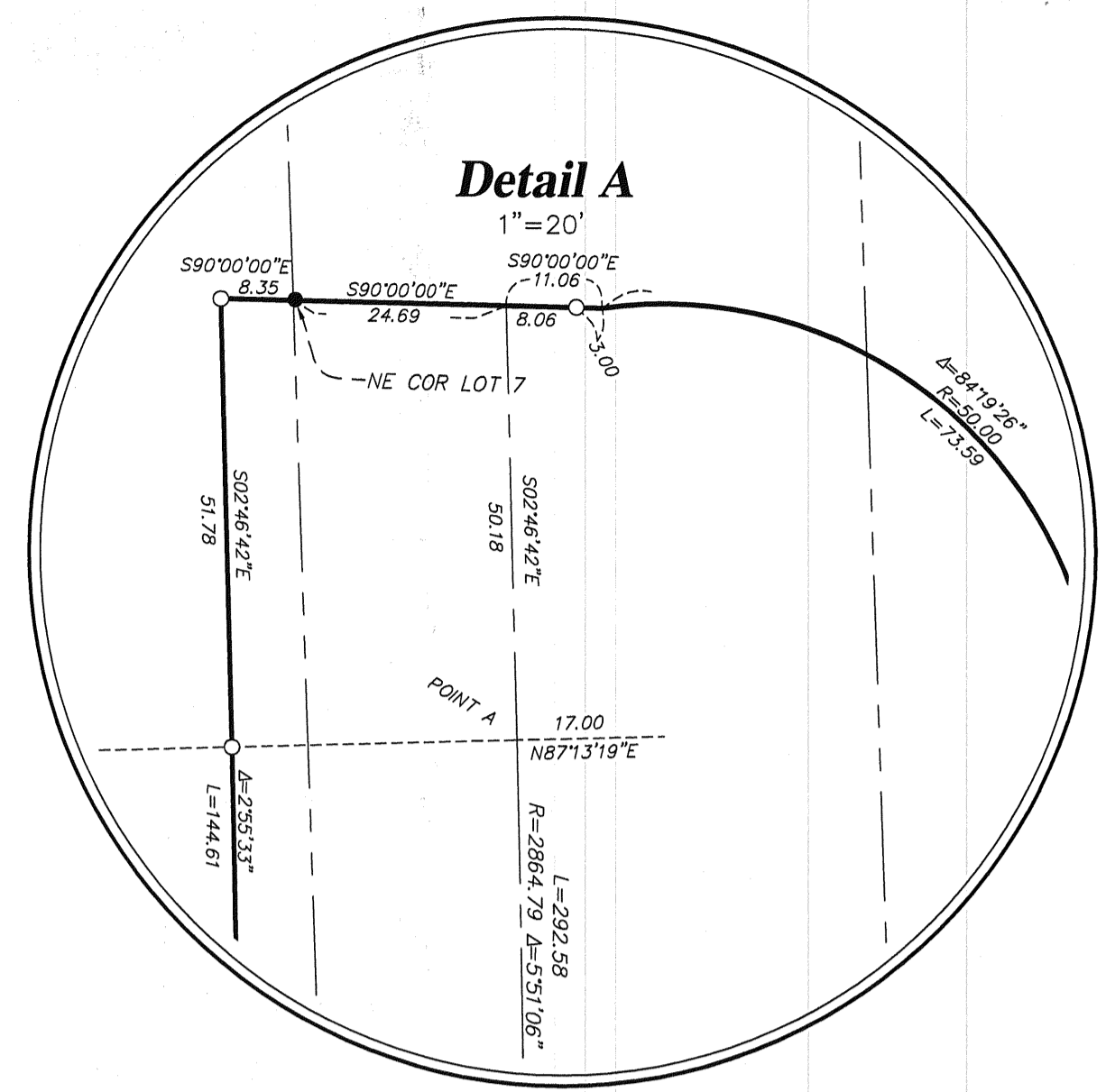
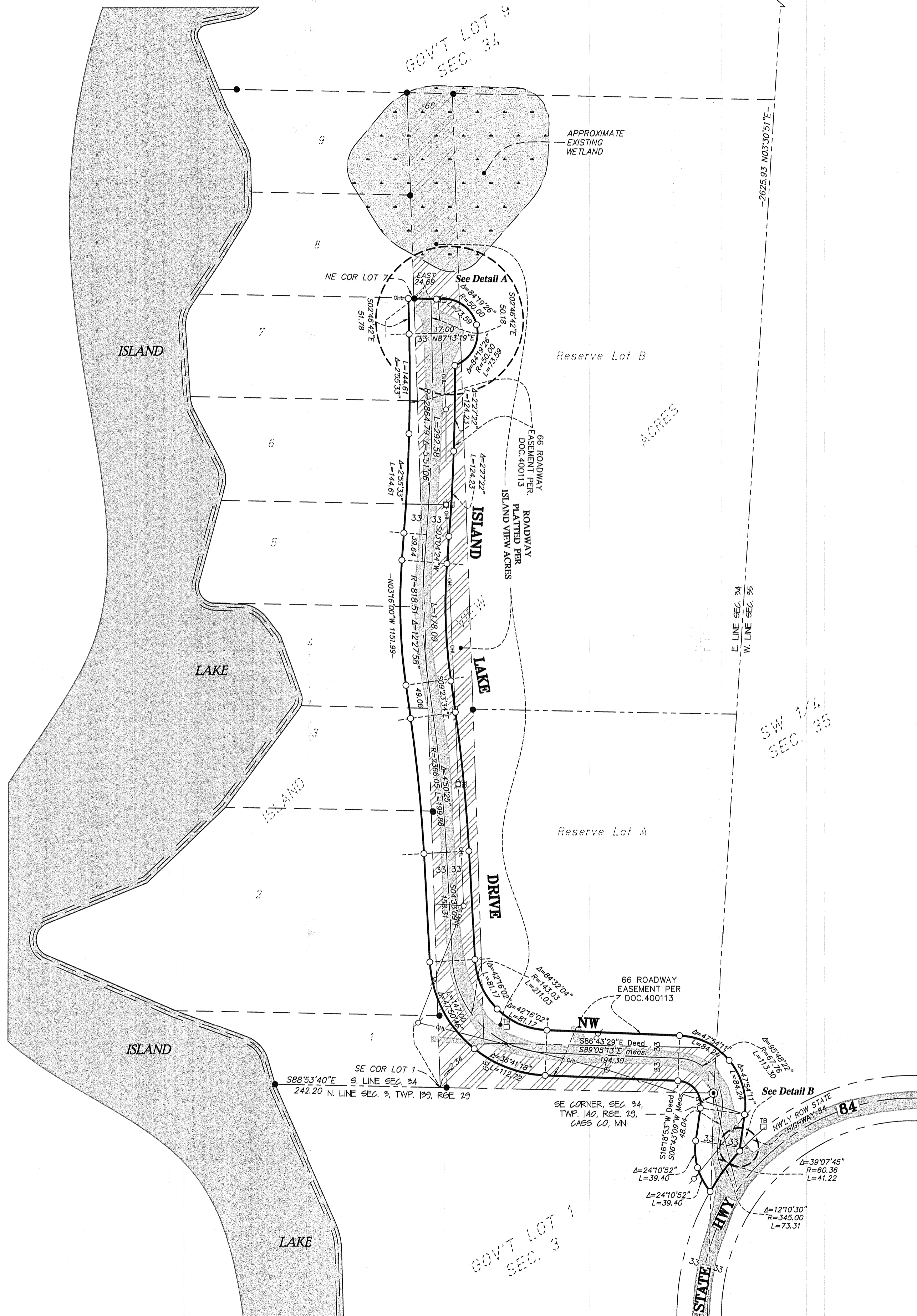

- LEGEND**
- DENOTES 1/2 INCH x 14 INCH IRON PIPE SET AND MARKED WITH RLS 17768 CAP.
 - DENOTES FOUND SURVEY MONUMENT
 - ⊙ DENOTES FOUND CAST IRON MONUMENT
 - ⊕ DENOTES TELEPHONE PEDESTAL
 - ⊗ DENOTES UTILITY POLE
 - OHL — DENOTES OVERHEAD ELECTRICAL LINE
 - ▨ DENOTES GRAVEL SURFACE
 - ▩ DENOTES BITUMINOUS SURFACE
 - ▧ DENOTES DELINEATED WETLAND BY AQUATIC ECOSOLUTIONS, INC.
 - DENOTES WATER SURFACE
 - ▨ DENOTES ROADWAY PER PLAT OF ISLAND VIEW ACRES

RECEIVED
4275
GL9 34-140-29
CASS COUNTY SURVEYOR

MINNESOTA
BRUCE W. SKIPTON
17768
LAND SURVEYOR

DRAWN BY: AJB/RW CHECKED BY: BWS
APPROVED BY: BWS JOB NUMBER: 08-092

NO.	DATE	BY	REVISION DESCRIPTION

CLIENT: **Woodrow Township**
c/o Mike Froehlig
2483 Island Lake Dr. NW
Longville, MN 56655

ROADWAY EASEMENT (Doc. 400113)
ISLAND LAKE DRIVE
PLAT OF ISLAND VIEW ACRES, PART OF
SEC. 34, T.140, R.29, WOODROW
TOWNSHIP, CASS CO. MN.



I hereby certify that this survey, plan or report was prepared by me or under my direct supervision and that I am a duly licensed land surveyor under the laws of the state of Minnesota.

Dated this 29th day of October, 2009

By: Bruce W. Skipton
Bruce W. Skipton, Minnesota License No. 17768