

CERTIFICATE OF SURVEY

LOT 4, WILDMERE BEACH
SECTION 16, TOWNSHIP 139 NORTH, RANGE 30 WEST
CASS COUNTY, MINNESOTA

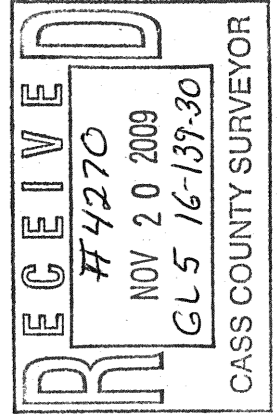

© 2009 Landecker & Associates, Inc.
Landecker & Associates, Inc.
 Engineering - Surveying - Planning
 749 West Lake Ave., MN 56472
 Phone: 1-888-666-4940 Fax: 218-568-5145

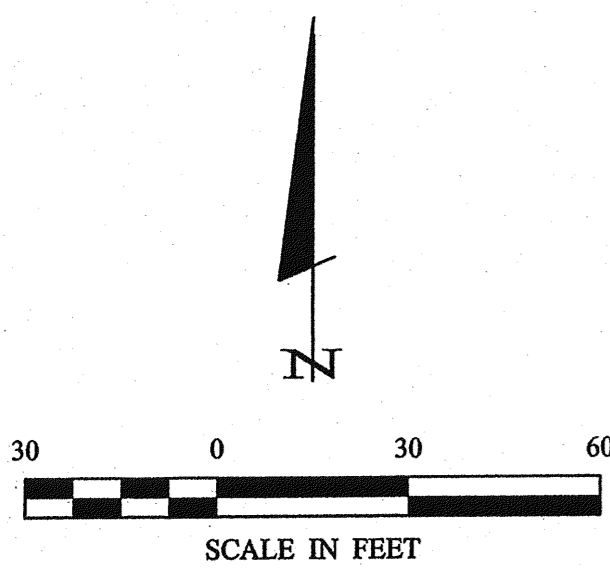
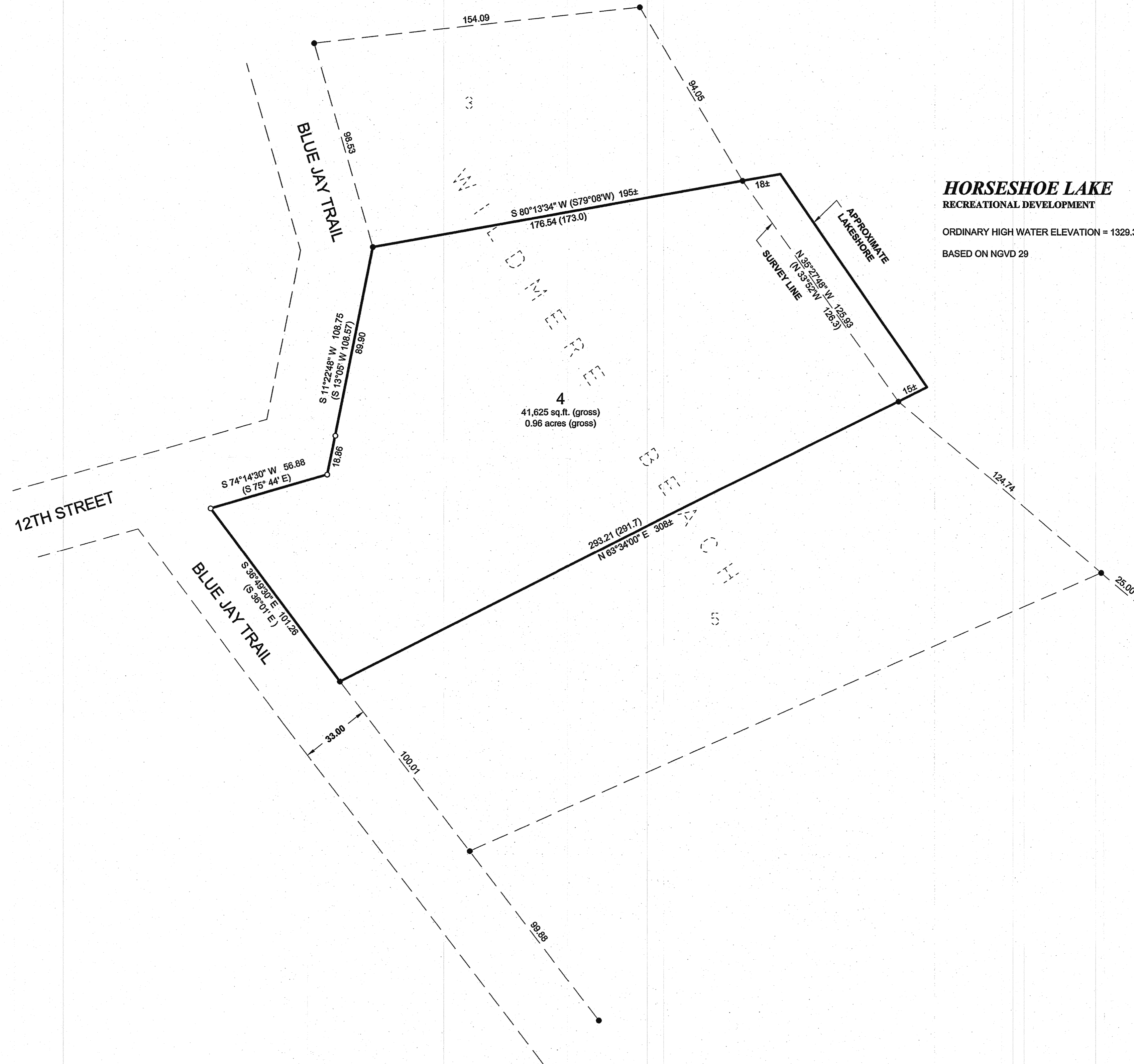

- (123.45) DENOTES PLAT AND/OR DEEDED MEASURE
 - DENOTES MONUMENT FOUND
 - DENOTES IRON MONUMENT SET MARKED BY LICENSE No. 21367
- ORIENTATION OF THIS BEARING SYSTEM IS BASED ON THE SOUTH LINE OF LOT 4 TO HAVE AN ASSUMED BEARING OF S 63°34' 00" E.

I HEREBY CERTIFY THAT THIS SURVEY, PLAN, SPECIFICATION, OR REPORT WAS PREPARED BY ME OR UNDER MY DIRECT SUPERVISION AND THAT I AM A DULY LICENSED PROFESSIONAL ENGINEER OR LAND SURVEYOR UNDER THE LAWS OF THE STATE OF MINNESOTA.
 Terry L. Freeman
 License No. 15822387
 DATE: 11/2/09

REVISIONS	DATE	DESCRIPTION

PROJECT No.:	092125
FILE NAME:	C092125.dwg
FIELD BOOK:	BOOK 304 PG. 35836
DATE:	11/12/09
SCALE:	HORZ. 1" = 30'
VERT.:	NONE

PROJECT MANAGER:	TLF
CHECKED BY:	TLF
DRAWN BY:	CMH

CERTIFICATE OF SURVEY	1	OF	1
SHEET	1	OF	1
William Folt % Cedar Point Realty PO Box 1401 Walker, MN 56484			