

# CERTIFICATE OF SURVEY

LOT 6, BLOCK 1, ROTTIERS BABY LAKE HOMESTEAD ADDITION,  
SECTION 5, TOWNSHIP 140 NORTH, RANGE 29 WEST,  
CASS COUNTY, MINNESOTA

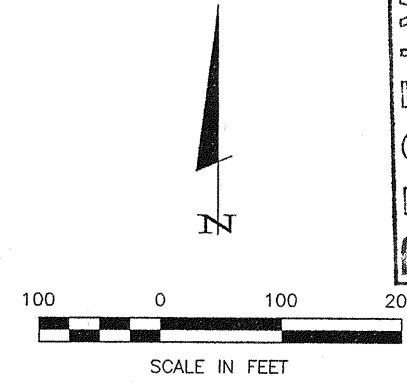
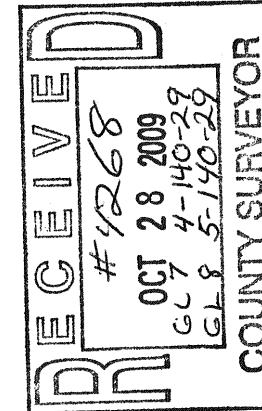

- DENOTES MONUMENT FOUND
- DENOTES IRON MONUMENT SET MARKED BY LICENSE NO. 17008

ORIENTATION OF THIS BEARING SYSTEM IS BASED ON THE NORTHWESTERLY LINE OF LOT 6 TO HAVE AN ASSUMED BEARING OF S 67°22'35" E.

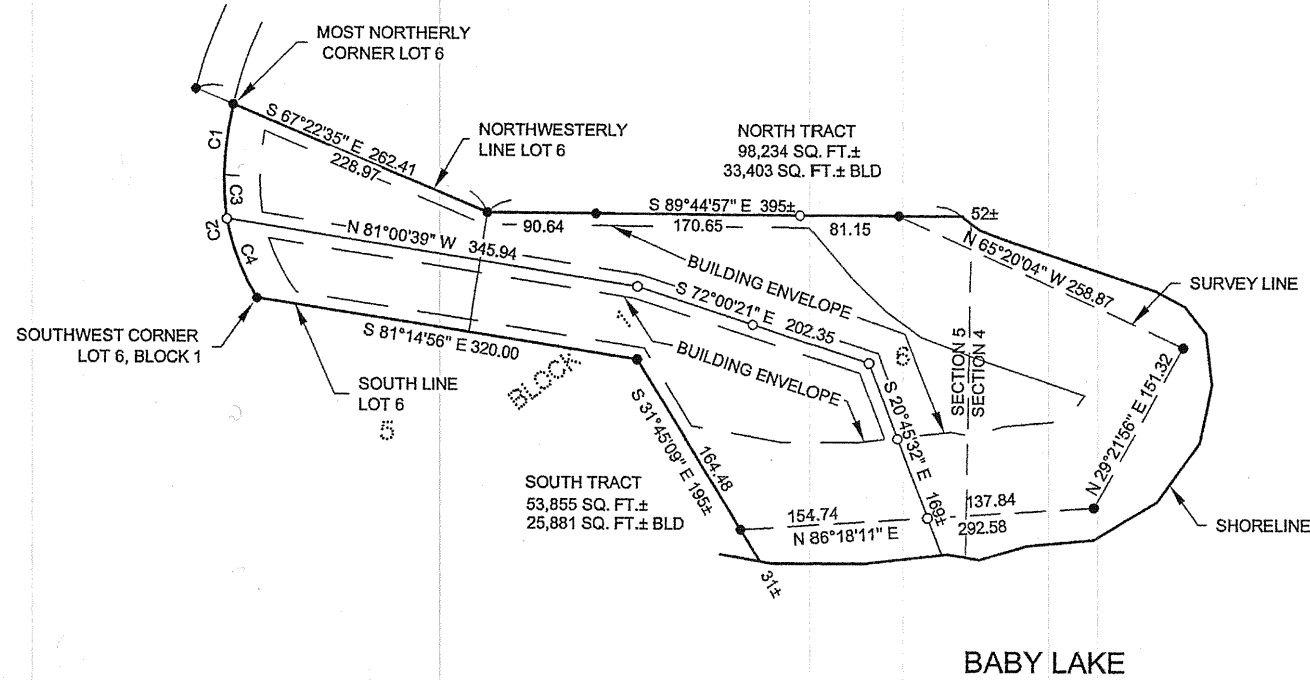

CURVE TABLE					
CURVE	DELTA	LENGTH	RADIUS	CHORD BRG	CHORD
C1	Δ=10°59'20"	59.31	309.25	S07°20'57"W	59.22
C2	Δ=34°16'25"	106.36	177.80	S15°16'55"E	104.78
C3	Δ=11°34'30"	35.92	177.80	S03°55'58"E	35.86
C4	Δ=22°41'55"	70.44	177.80	S21°04'11"E	69.98

Landecker & Associates, Inc.  
Engineering - Surveying - Planning  
Walton, MN 56484  
Phone 218-547-1296 Fax 218-547-1272

---

THIS REPORT IS THE PROPERTY OF LANDECKER & ASSOCIATES, INC. IT IS TO BE USED ONLY FOR THE PROJECT AND SITE SPECIFICALLY IDENTIFIED HEREIN. ANY REUSE OR MODIFICATION OF THIS REPORT WITHOUT THE WRITTEN CONSENT OF LANDECKER & ASSOCIATES, INC. IS PROHIBITED. THIS REPORT WAS PREPARED BY AN LICENSED PROFESSIONAL ENGINEER OR LAND SURVEYOR REGISTERED WITH THE STATE OF MINNESOTA.

DATE: 8/14/09 BY: L. FREEMAN LIC. NO. 1367

REVISIONS DESCRIPTION	DATE	BY

DATE: 8/14/09	COMPUTER: 042081
SCALE: 1"=100'	FIELD BOOK:
HORIZ.	BOOK BK# PG. PG#
VERT. NONE	FILE NO: 042081

CERTIFICATE OF SURVEY

MIKE HASSER  
340 BAY BERRY RD  
BRAHAM, MN 55006

1 of 1