

# CERTIFICATE OF SURVEY

PART OF BLOCKS 91,92,93,94,100, AND 101,  
 PLAT OF THE VILLAGE OF BENA,  
 SECTION 26, TOWNSHIP 145 NORTH, RANGE 28 WEST,  
 CASS COUNTY, MINNESOTA

LAKE WINNIBIGOSHISH

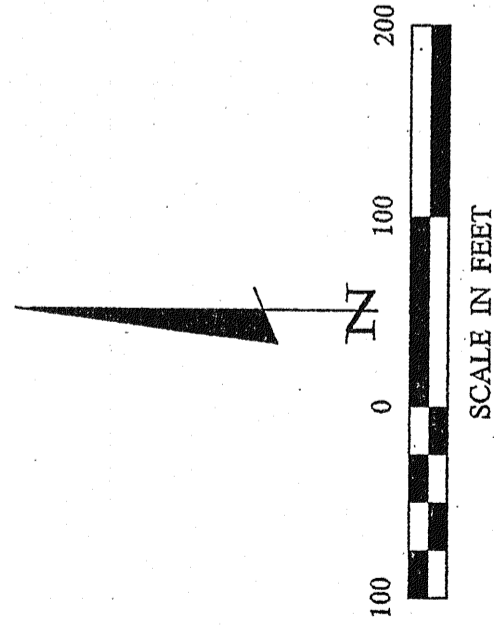

- DENOTES MONUMENT FOUND
- DENOTES IRON MONUMENT SET MARKED BY LICENSE NO. 21367
- ≡ DENOTES WETLAND

ORIENTATION OF THIS BEARING SYSTEM IS BASED ON THE WEST LINE OF THE SOUTH HALF OF SECTION 26 TO HAVE AN ASSUMED BEARING OF N 01°23'35" W.

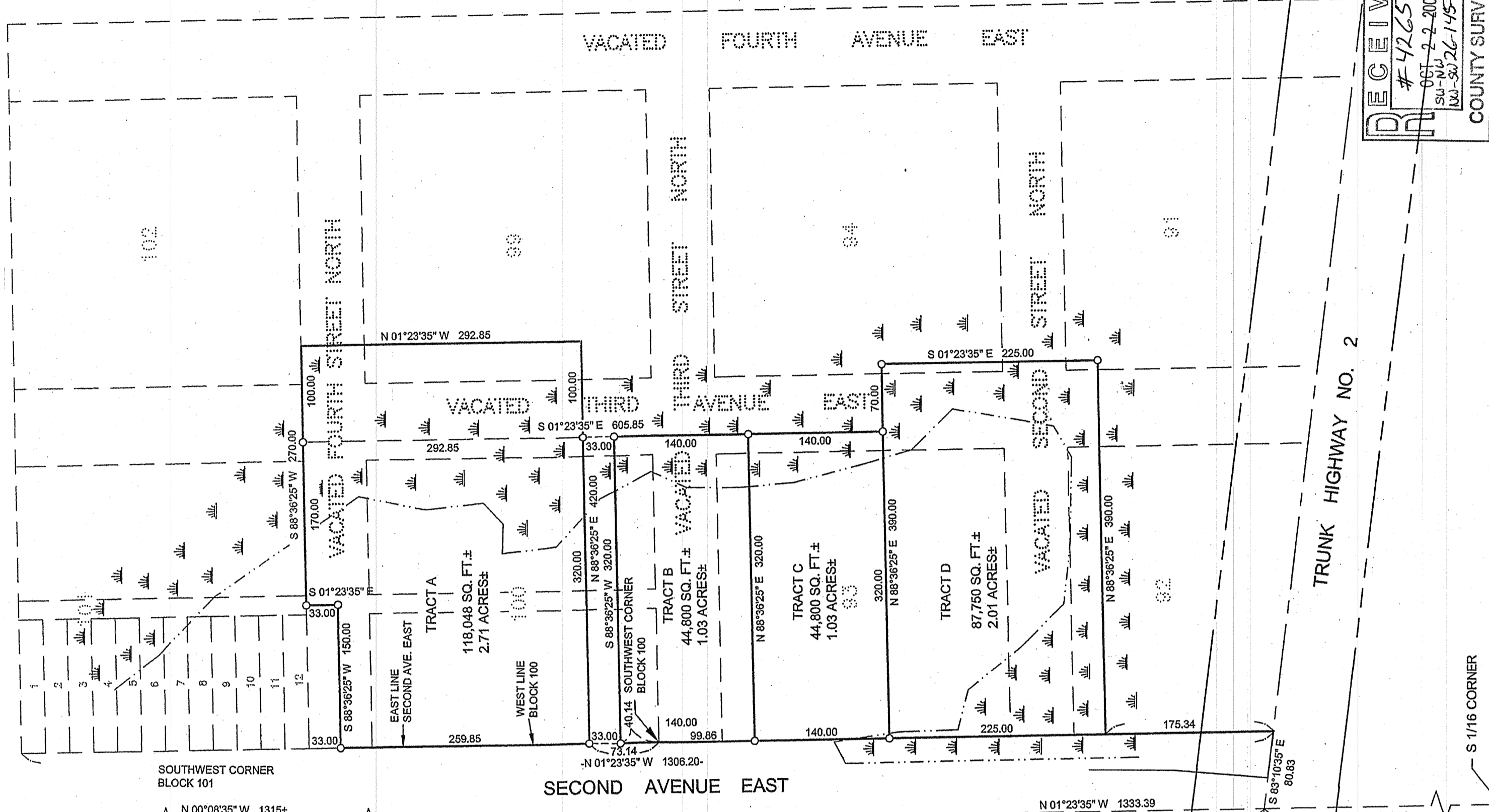

**RECEIVED**  
 #4265  
 OCT-2-2-2009  
 SW-NJ  
 WJ-SW 26-145-28  
 COUNTY SURVEYOR

PROJ. MGR.	COMPUTER	DATE	REVISIONS	BY	
TLF	042071	4/2/07	DESCRIPTION	TLF	
CHECKED BY:	FIELD BOOK:		REVISE BOUNDARY TRACT A		
TLF	BOOK 211				
DRAWN BY:	FILE NO.:				
TRJ/DRG	042071				
<b>CERTIFICATE OF SURVEY</b> PAT ROONEY 15017 16TH AVE. NE BENA, MN 56626		DATE: 4/2/07 LIC. NO. 21367		RECEIVED #4265 OCT-2-2-2009 SW-NJ WJ-SW 26-145-28 COUNTY SURVEYOR	

WEED COUNTY PUBLIC SERVICE PLAN, SPECIFICATION, SUPERVISION AND THAT I AM A DULY LICENSED PROFESSIONAL SURVEYOR UNDER THE LAWS OF THE STATE OF MINNESOTA.  
 DATE: 4/2/07  
 LIC. NO. 21367  
 L. FREEMAN

**Landecker & Associates, Inc.**  
 Engineering • Surveying • Planning  
 Wabasha, MN 56684  
 Phone: 1218-549-1236  
 Fax: 1218-549-2272