

# CERTIFICATE OF SURVEY

**TRACT A:** That part of the Southwest Quarter of the Northwest Quarter (SW $\frac{1}{4}$ NW $\frac{1}{4}$ ) of Section Thirty-two (32), Township One Hundred Thirty-eight (138), Range Twenty-nine (29), Cass County, Minnesota, commencing at the Northwest Corner thereof; thence easterly along the north line of said Southwest Quarter of the Northwest Quarter (SW $\frac{1}{4}$ NW $\frac{1}{4}$ ) 360.00 feet; thence South 2 degrees 39 minutes 21 seconds West, assumed bearing, parallel with the west line of said Southwest Quarter of the Northwest Quarter (SW $\frac{1}{4}$ NW $\frac{1}{4}$ ) 675.00 feet to the Southeast Corner of Lot 4, Block One of the recorded plat of PINE RIVER HANGAR LOTS; thence North 89 degrees 54 minutes 40 seconds West along the south line of said Lot 4 60.00 feet to the east line of Lot 13 of said plat; thence South 2 degrees 39 minutes 21 seconds West along the east line of said Lot 13 31.78 feet to the Southeast Corner of said Lot 13; thence continuing South 2 degrees 39 minutes 21 seconds West 28.28 feet to the point of beginning of the tract to be described; thence South 89 degrees 54 minutes 40 seconds East 64.82 feet; thence South 2 degrees 39 minutes 21 seconds East 64.62 feet; thence North 89 degrees 20 minutes 39 seconds West 64.76 feet; thence North 2 degrees 39 minutes 21 seconds East 61.72 feet to the point of beginning. Subject to reservations, restrictions or easements of record or in use.

**TRACT B:** That part of the Southwest Quarter of the Northwest Quarter (SW $\frac{1}{4}$ NW $\frac{1}{4}$ ) of Section Thirty-two (32), Township One Hundred Thirty-eight (138), Range Twenty-nine (29), Cass County, Minnesota, commencing at the Northwest Corner thereof; thence easterly along the north line of said Southwest Quarter of the Northwest Quarter (SW $\frac{1}{4}$ NW $\frac{1}{4}$ ) 360.00 feet; thence South 2 degrees 39 minutes 21 seconds West, assumed bearing, parallel with the west line of said Southwest Quarter of the Northwest Quarter (SW $\frac{1}{4}$ NW $\frac{1}{4}$ ) 675.00 feet to the Southeast Corner of Lot 4, Block One of the recorded plat of PINE RIVER HANGAR LOTS being the point of beginning of the tract to be described; thence North 89 degrees 54 minutes 40 seconds West along the south line of said Lot 4 60.00 feet to the east line of Lot 13 of said plat; thence South 2 degrees 39 minutes 21 seconds West along the east line of said Lot 13 31.78 feet to the Southeast Corner of said Lot 13; thence continuing South 2 degrees 39 minutes 21 seconds West 28.28 feet; thence South 89 degrees 54 minutes 40 seconds East 64.82 feet; thence South 2 degrees 39 minutes 21 seconds East 64.62 feet; thence North 87 degrees 20 minutes 39 seconds East 40.00 feet; thence North 17 degrees 08 minutes 59 seconds West 132.29 feet to the point of beginning. Subject to easements for airstrip taxiway across the north 60.00 feet thereof. Further subject to reservations, restrictions or other easements of record or in use.

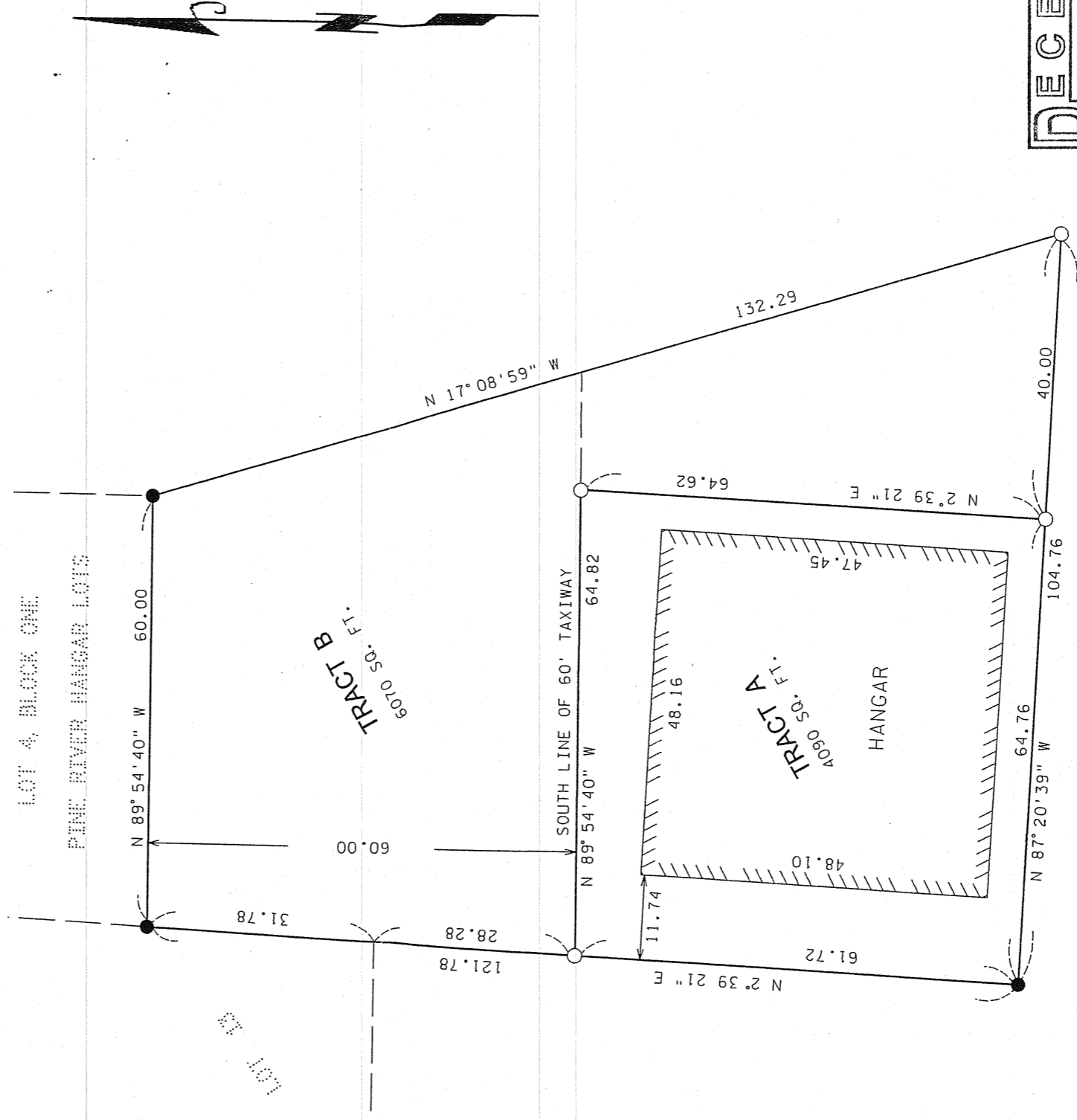

- INDICATES MONUMENT FOUND
  - INDICATES 1/2" PIPE SET WITH RLS CAP 11865
- BEARINGS ARE BASED ON ASSUMED DATUM

SCALE IN FEET

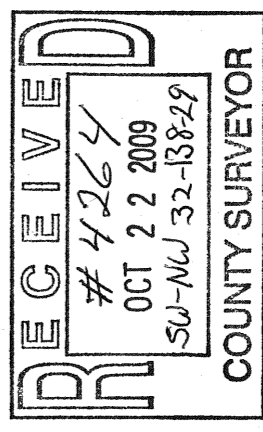

I hereby certify that this survey, plan, or report was prepared by me or under my direct supervision, and that I am a duly LICENSED LAND SURVEYOR under the laws of the State of Minnesota.

Date 7/6/2009 James W. Nielsen  
 Licensed Land Surveyor  
 Minnesota License No. 11865