

CERTIFICATE OF SURVEY

PART OF GOVERNMENT LOT 10 AND PART OF GOVERNMENT LOT 11,
SECTION 15, TOWNSHIP 139, RANGE 29,
CASS COUNTY, MINNESOTA

PROPOSED LEGAL DESCRIPTIONS:

ZELLMAN-LANG-LENZ TRACT:

That part of Government Lots 10 and 11, Section 15, Township 139, Range 29, Cass County, Minnesota, described as follows: Commencing at the southwest corner of said Government Lot 10, also being the southeast corner of said Government Lot 11; thence North 00 degrees 53 minutes 43 seconds East, bearing based on the Cass County Coordinate Database NAD 83/96, 677.47 feet along the west line of said Government Lot 10, also being the east line of said Government Lot 11; thence South 78 degrees 05 minutes 09 seconds East 16.46 feet; thence North 89 degrees 41 minutes 02 seconds East 19.91 feet; thence North 11 degrees 29 minutes 14 seconds East 87.41 feet; thence North 09 degrees 24 minutes 04 seconds East 116.42 feet to the point of beginning of the tract to be described; thence reversing South 09 degrees 24 minutes 04 seconds West 116.42 feet; thence South 11 degrees 29 minutes 14 seconds West 87.41 feet; thence South 89 degrees 41 minutes 02 seconds West 19.91 feet; thence North 78 degrees 05 minutes 09 seconds West 71.96 feet to the southerly extension of the east line of the Stuckmayer Tract according to Document No. 502091, on file in the Cass County Recorder's office; thence North 12 degrees 12 minutes 45 seconds East 209 feet, more or less, along said east line of the Stuckmayer Tract and its southerly extension to the shore of Lake Two; thence northeasterly along said shore of Lake Two to its intersection with the line that bears North 17 degrees 12 minutes 30 seconds West from the point of beginning; thence South 17 degrees 12 minutes 30 seconds East 51 feet, more or less, to the point of beginning. Subject to easements, reservations or restrictions of record, if any.

SISLER TRACT:

That part of Government Lot 10, Section 15, Township 139, Range 29, Cass County, Minnesota, described as follows: Commencing at the southwest corner of said Government Lot 10; thence North 00 degrees 53 minutes 43 seconds East, bearing based on the Cass County Coordinate Database NAD 83/96, 677.47 feet along the west line of said Government Lot 10; thence South 78 degrees 05 minutes 09 seconds East 16.46 feet; thence North 89 degrees 41 minutes 02 seconds East 19.91 feet; thence North 11 degrees 29 minutes 14 seconds East 87.41 feet; thence North 09 degrees 24 minutes 04 seconds East 116.42 feet to the point of beginning of the tract to be described; thence reversing South 09 degrees 24 minutes 04 seconds West 116.42 feet; thence South 11 degrees 29 minutes 14 seconds West 87.41 feet; thence South 87 degrees 33 minutes 18 seconds East 124.96 feet; thence North 01 degree 23 minutes 24 seconds East 141.90 feet; thence North 26 degrees 56 minutes 20 seconds West 63.59 feet; thence North 12 degrees 22 minutes 41 seconds West 55.09 feet; thence North 08 degrees 29 minutes 42 seconds West 47 feet, more or less, to the shore of Lake Two; thence southwesterly along said shore of Lake Two to its intersection with the line that bears North 17 degrees 12 minutes 30 seconds West from the point of beginning; thence South 17 degrees 12 minutes 30 seconds East 51 feet, more or less, to the point of beginning. Subject to easements, reservations or restrictions of record, if any.

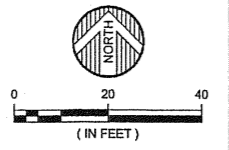
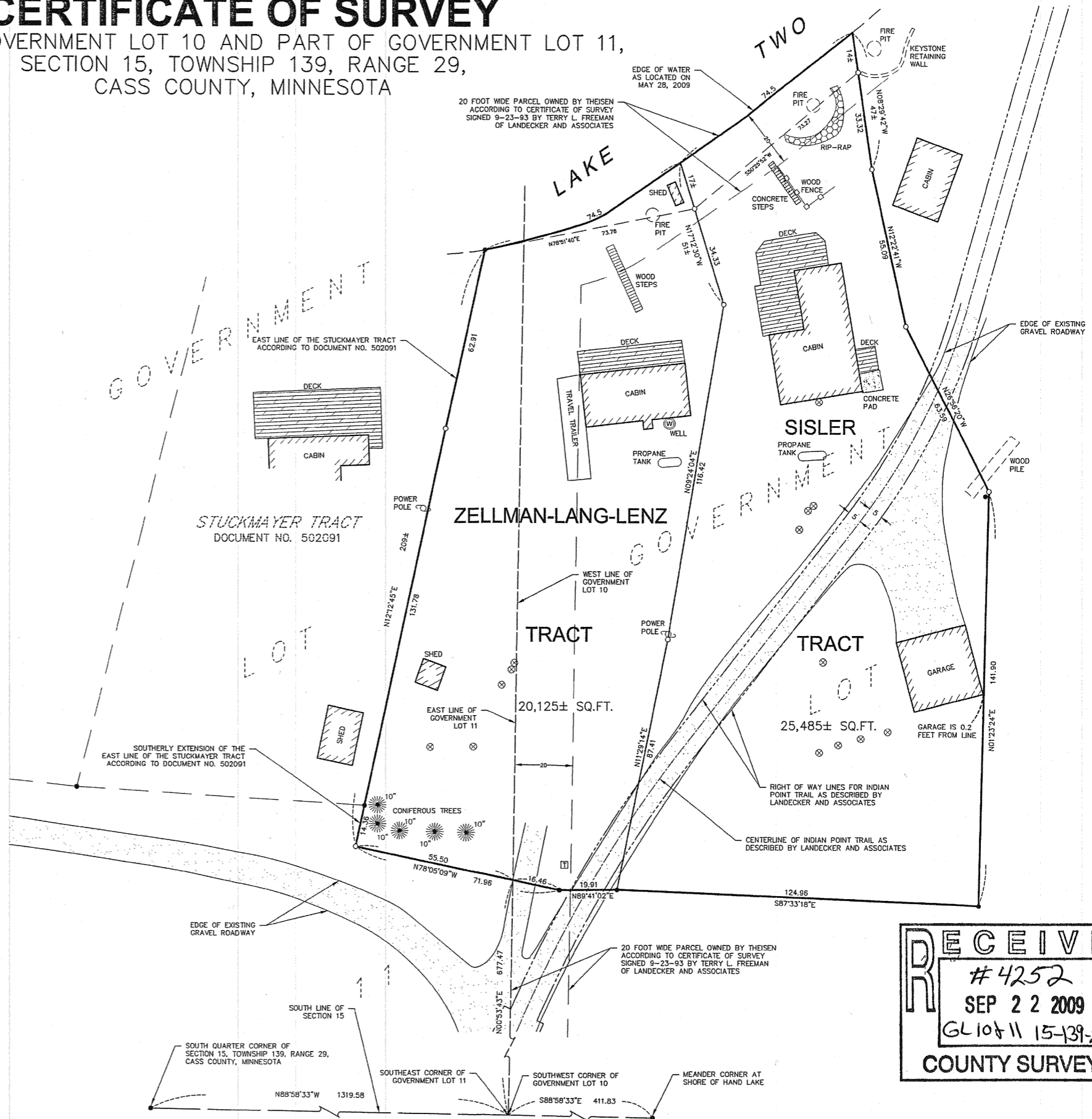

- ORIENTATION OF THIS BEARING SYSTEM IS BASED ON THE CASS COUNTY COORDINATE SYSTEM NAD 83/96
- = DENOTES FOUND IRON MONUMENT
 - = DENOTES 1/2 INCH IRON PIPE MONUMENT SET AND MARKED RLS # 42630
 - ⊗ = DENOTES EXISTING SEPTIC SYSTEM CLEANOUT
 - ⊠ = DENOTES EXISTING TELEPHONE PEDESTAL

RECEIVED

4252

SEP 22 2009

GL10&11 15-139-29

COUNTY SURVEYOR

DATE: JUNE 17, 2009	DATE:	AMENDMENTS:	BY:
SCALE: AS SHOWN			
DRAWN BY: RAQ			
CHECKED BY: CMC			
FILE NUMBER: 293B952.004			

PREPARED FOR: SISLER AND LENZ I HEREBY CERTIFY THAT THIS SURVEY, PLAN, OR REPORT WAS PREPARED BY ME OR UNDER MY DIRECT SUPERVISION AND THAT I AM A DULY LICENSED LAND SURVEYOR UNDER THE LAWS OF THE STATE OF MINNESOTA. <i>Randy A. Quale</i> 17 June 2009 RANDY A. QUALE DATE: LIC. NO. 42630	© 2009 WIDSETH SMITH NOLTING ENGINEERS ALEXANDRIA, MN ARCHITECTS BEMIDJI, MN LAND SURVEYORS CROOKSTON, MN ENVIRONMENTAL SERVICES GRAND FORKS, ND RED WING, MN ROCHESTER, MN SIOUX FALLS, SD
--	--