

CERTIFICATE OF SURVEY

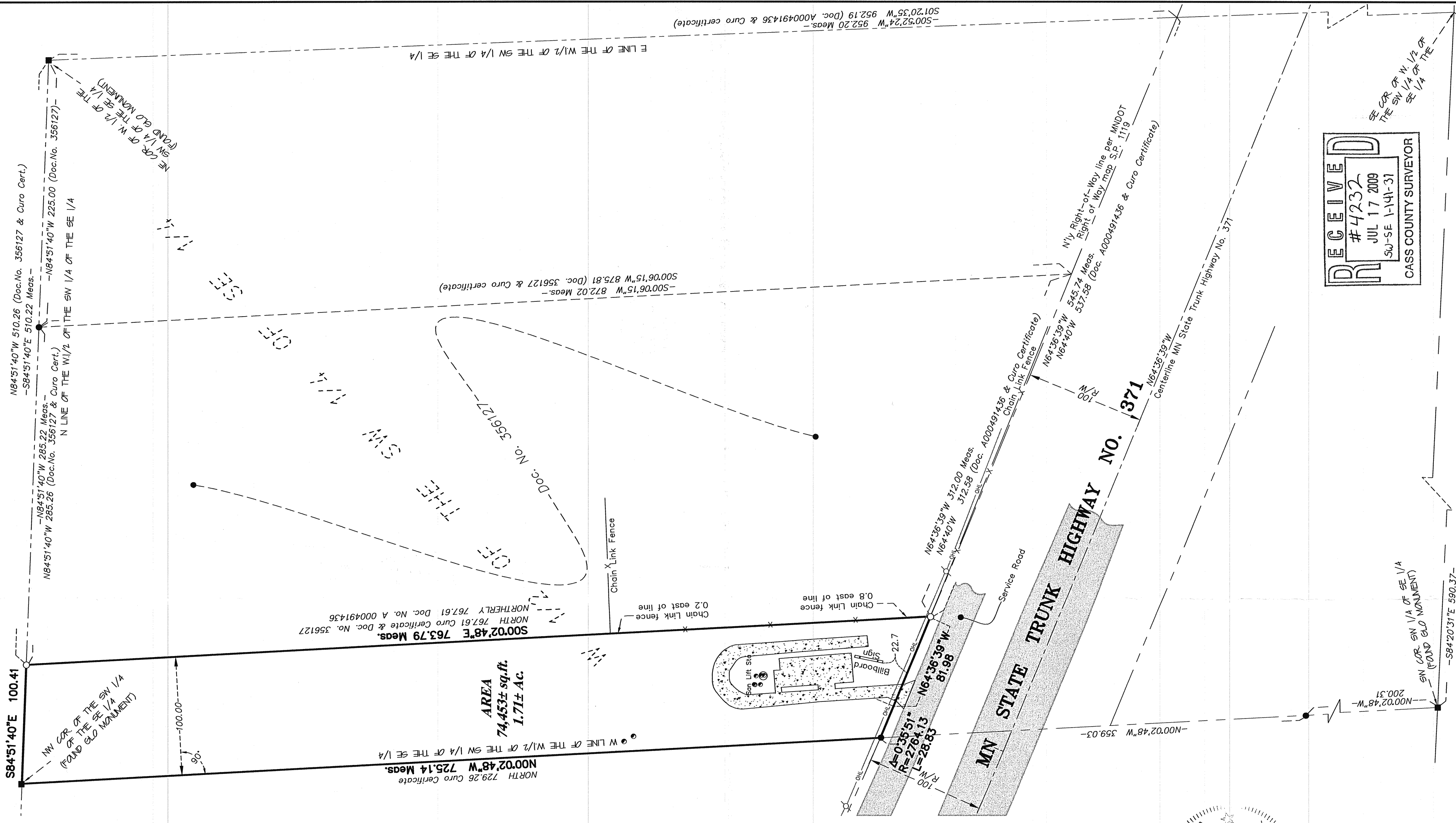

DESCRIPTION - (Doc. A000491436)

That part of the West Half of the Southwest Quarter of the Southeast Quarter, Section 1, Township 141, Range 31, Cass County, Minnesota, which lies North of the service road and West of the following described line:

Commencing at the Northeast corner of the West Half of the Southwest Quarter of the Southeast Quarter; thence South 01 degrees 20 minutes 35 seconds West, assumed bearing, along the East line of the West Half of the Southwest Quarter of the Southeast Quarter for 952.19 feet to a point on the Northernly right of way line of above said service road; thence North 64 degrees 40 minutes West along above said right of way line for 537.58 feet to the point of beginning of the line to be described herein; thence Northernly 767.61 feet to a point on the North line of the Southwest Quarter of the Southeast Quarter which bears North 84 degrees 51 minutes 40 seconds West 510.26 feet from above said Northeast corner of the West Half of the Southwest Quarter of the Southeast Quarter and there terminating.

SURVEYOR'S NOTES:

1. Bearing Orientation: The north line of Section 1, Township 141, Range 31 is assumed to have a bearing of South 84 degrees 51 minutes 40 seconds East.
2. Arro Land Surveyors, LLC has made no investigation or independent search for easements of record, encumbrances, restrictive covenants, ownership title evidence, or any other facts that an accurate and current title search may disclose.
3. The east line of the surveyed premises is shown as the west 100.00 feet of said West Half of the Southwest Quarter of the Southeast Quarter per certificate of survey prepared by Walter Curo RLS 11395, date was unknown. The deed calls in Doc. No. s A000491436 & 356127 are all representative of the bearings and distances as shown on the above mentioned Curo Certificate of Survey. It is the opinion of this Surveyor that the intent of the description for your property is the West 100.00 feet of said West Half of the Southwest Quarter of the Southeast Quarter, lying northernly of the northernly right-of-way line of Minnesota State Trunk Highway No. 371. The client should contact a real estate attorney or title attorney concerning the boundary discrepancies as indicated and shown on this certificate of survey.
4. The utilities as shown on this survey were developed from the visible utilities across your property and is not implied nor intended to be the complete inventory of utilities in this area. It is the client's responsibility to verify the location of all utilities prior to construction or improving your property.

LEGEND

- DENOTES 1/2 INCH X 14 INCH IRON PIPE SET AND MARKED WITH RLS 17768 CAP.
- DENOTES FOUND SURVEY MONUMENT
- DENOTES FOUND GLO MONUMENT
- OHL — DENOTES OVERHEAD UTILITY LINE
- ▨ DENOTES BITUMINOUS SURFACE
- ▩ DENOTES CONCRETE SURFACE
- Meas. DENOTES SEPTIC CAPS
- DENOTES MEASUREMENT PER ARRO LAND SURVEYORS, LLC.

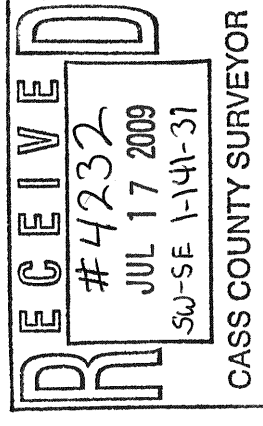
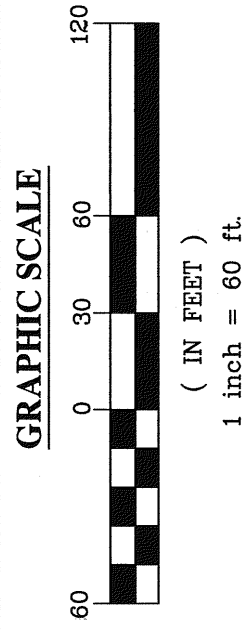
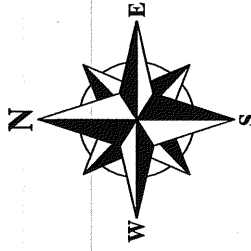
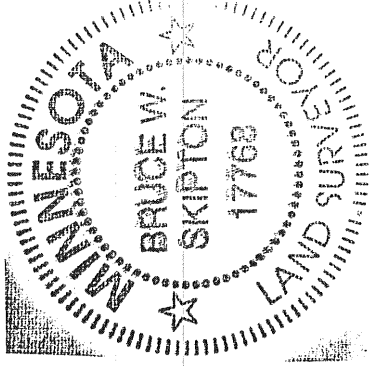

| | |
|------------------|----------------------|
| DRAWN BY: EW | CHECKED BY: BWS |
| APPROVED BY: BWS | JOB NUMBER: 08-024 |
| NO. DATE BY | REVISION DESCRIPTION |
| | |
| | |
| | |

CLIENT: US Bank, National Association,
 Trust Real Estate
 c/o Patience J. Iverson
 P.O. Box 64142
 St. Paul, MN 55164-0142

BOUNDARY SURVEY
 Part of the W.1/2 of the S.W. 1/4
 of the S.E. 1/4 Sec. 1, T.141, R.
 31, Cass County, Minnesota.



I hereby certify that this survey, plan or report was prepared by me or under my direct supervision and that I am a duly licensed land surveyor under the laws of the state of Minnesota.
 Dated this 17th day of July, 2009
 By: Bruce W. Skipton, Minnesota License No. 17768