

CERTIFICATE OF SURVEY

LOT 20, CHARITON BEACH,
SECTION 34, TOWNSHIP 141 NORTH, RANGE 31 WEST,
CASS COUNTY, MINNESOTA

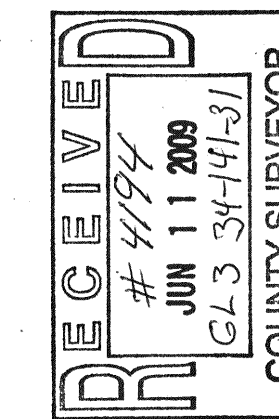

© 2009 Landecker & Associates, Inc.
Landecker & Associates, Inc.
Engineers - Surveying - Planning
Walker, MN 56484
Phone: 218-547-1296 Fax: 218-547-2272

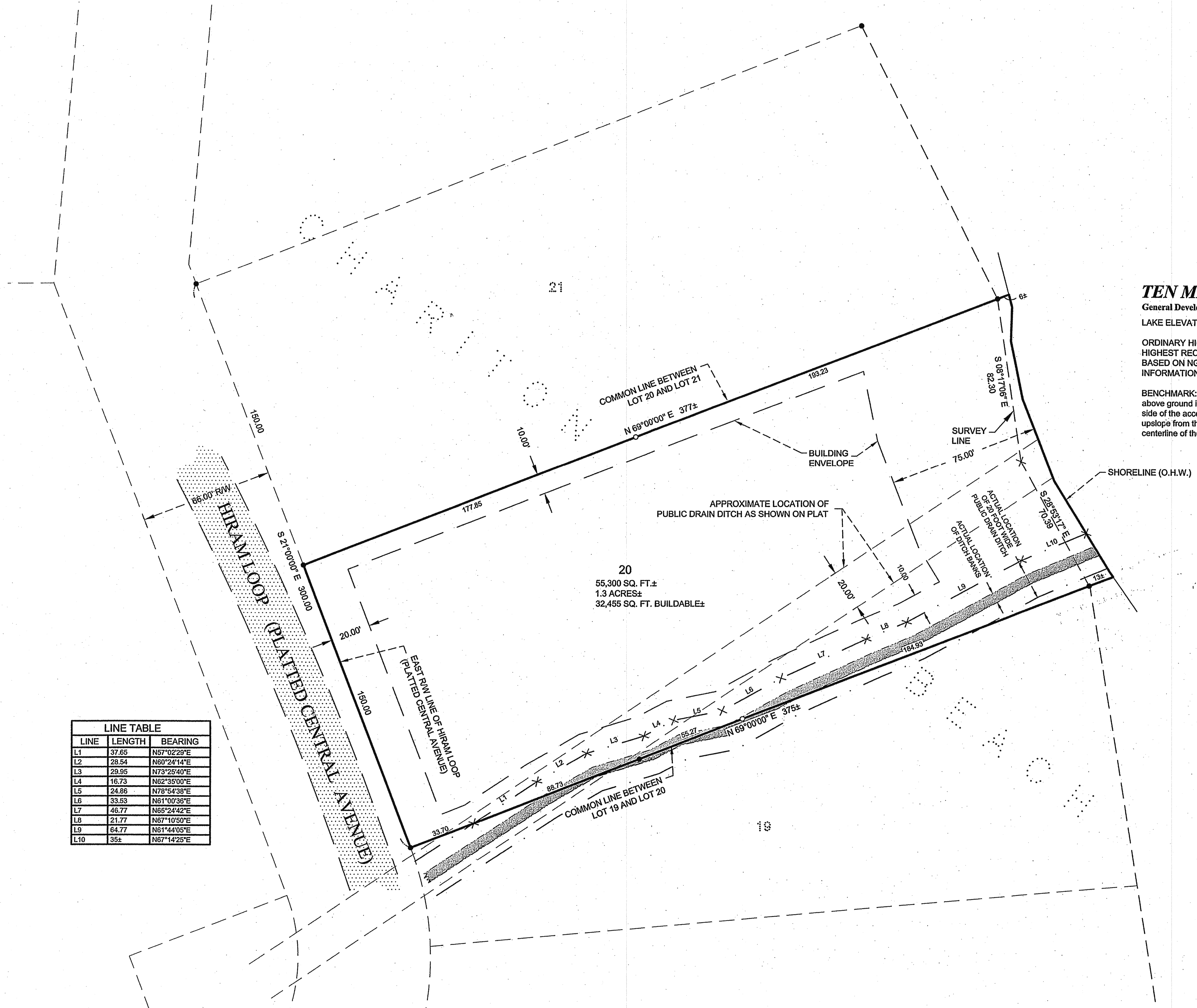

TEN MILE LAKE

General Development Classification
LAKE ELEVATION = 1379.63 (3-21-2006)
ORDINARY HIGH WATER ELEVATION = 1379.9
HIGHEST RECORDED ELEVATION = 1380.23 (06-14-2001)
BASED ON NGVD 29.
INFORMATION OBTAINED FROM MN/DNR.

BENCHMARK: At the public access a horizontal 3/8 x 8" spike 0.5' above ground in the NE side of a 1.3' oak, on the slope of the north side of the access area, 65' westerly of the top of the lake bank, 7' upslope from the toe of the slope and 133' NNW of the top centerline of the boat ramp. Set by MN/DNR 07-31-2001.

LINE	LENGTH	BEARING
L1	37.65	N57°02'29"E
L2	28.54	N63°24'14"E
L3	29.95	N73°25'40"E
L4	16.73	N62°35'00"E
L5	24.86	N78°54'39"E
L6	33.53	N61°00'36"E
L7	46.77	N65°24'42"E
L8	21.77	N67°10'50"E
L9	64.77	N61°44'05"E
L10	35±	N67°14'25"E

- LEGEND**
- DENOTES EDGE OF EXISTING GRAVEL
 - DENOTES MONUMENT FOUND
 - DENOTES IRON MONUMENT SET MARKED BY LICENSE No. 21367

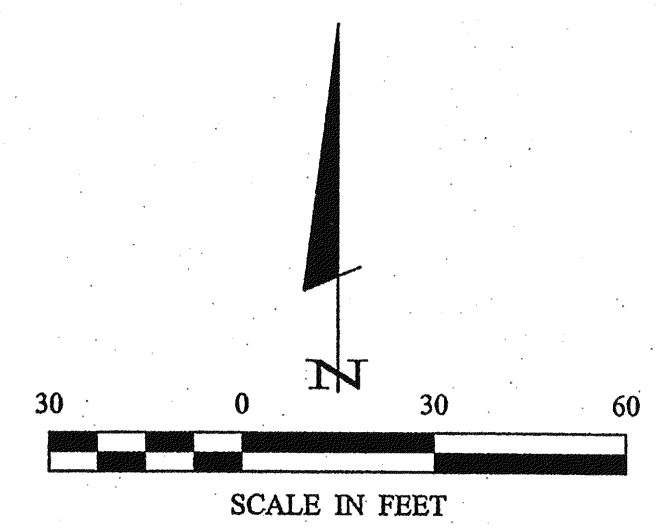

ORIENTATION OF THIS BEARING SYSTEM IS BASED ON THE WESTERLY LINE OF LOT 20, CHARITON BEACH TO HAVE AN ASSIGNED BEARING OF S 21°00'00" E.

I HEREBY CERTIFY THAT THIS SURVEY, PLAN, SPECIFICATION OR REPORT WAS PREPARED BY ME OR UNDER MY DIRECT SUPERVISION AND THAT I AM A DULY LICENSED PROFESSIONAL ENGINEER OR LAND SURVEYOR UNDER THE LAWS OF THE STATE OF MINNESOTA.

Terry L. Freeman, PLS #21367
DATE: 6/10/09 LIC. NO. 21367

REVISIONS	DATE	DESCRIPTION
BY WAG	04-04-2006	Added actual location of ditch
BY WAG	06-11-2006	Added mathematical info on ditch easement

PROJECT No.	DATE	SCALE	HORIZ	VERT
082051	04-04-2006	1" = 30'	NONE	NONE

PROJECT MANAGER:	FILE NAME:	FIELD BOOK:	BOOK	PAGE
TLF	C082051.dwg		288	77

CERTIFICATE OF SURVEY
Mary Amel
6085 F Courtyr Alcov
Woodbury, MN 55125