

# CERTIFICATE OF SURVEY

WEST 330 FEET OF NORTHWEST QUARTER  
SECTION 34, TOWNSHIP 134 NORTH, RANGE 31 WEST  
CASS COUNTY, MINNESOTA

## ROGERS MORTGAGE TRACT

The West 330.00 feet of the Northwest Quarter, Section 34, Township 134 North, Range 31 West, Cass County, Minnesota.

Subject to 57th Avenue right of way.

Subject to 116th Avenue right of way.

Subject to easements, restrictions, and reservations of record.

**Landecker & Associates, Inc.**  
 Engineering - Surveying - Planning  
 Phone: 1-888-866-9940  
 Fax: 218-565-9048

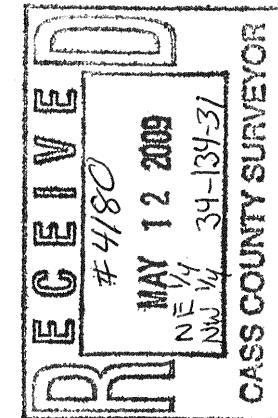

I HEREBY CERTIFY THAT THIS SURVEY, PLAN, SPECIFICATION OR FIELD BOOK WAS MADE UNDER MY SUPERVISION AND THAT I AM A DULY LICENSED ENGINEER OR LAND SURVEYOR UNDER THE LAWS OF THE STATE OF MINNESOTA.  
 \_\_\_\_\_  
 DATE: 4-13-79 LIC. NO. 17008

REVISIONS	DESCRIPTION	DATE

COMPUTER:	DATE:
CERTSURV.dwg	4/13/99
FIELD BOOK:	SCALE:
BOOK 176 PG. 21-23	HORZ. 1" = 100'
FILE NO.:	VERT. NONE
991090	

PROJ. MGR.	CHECKED BY:
DSL	DSL
DRAWN BY:	JWR

**CERTIFICATE OF SURVEY**  
 Melissa Rogers  
 11636 57th Ave. SW  
 Pillager, MN 56472

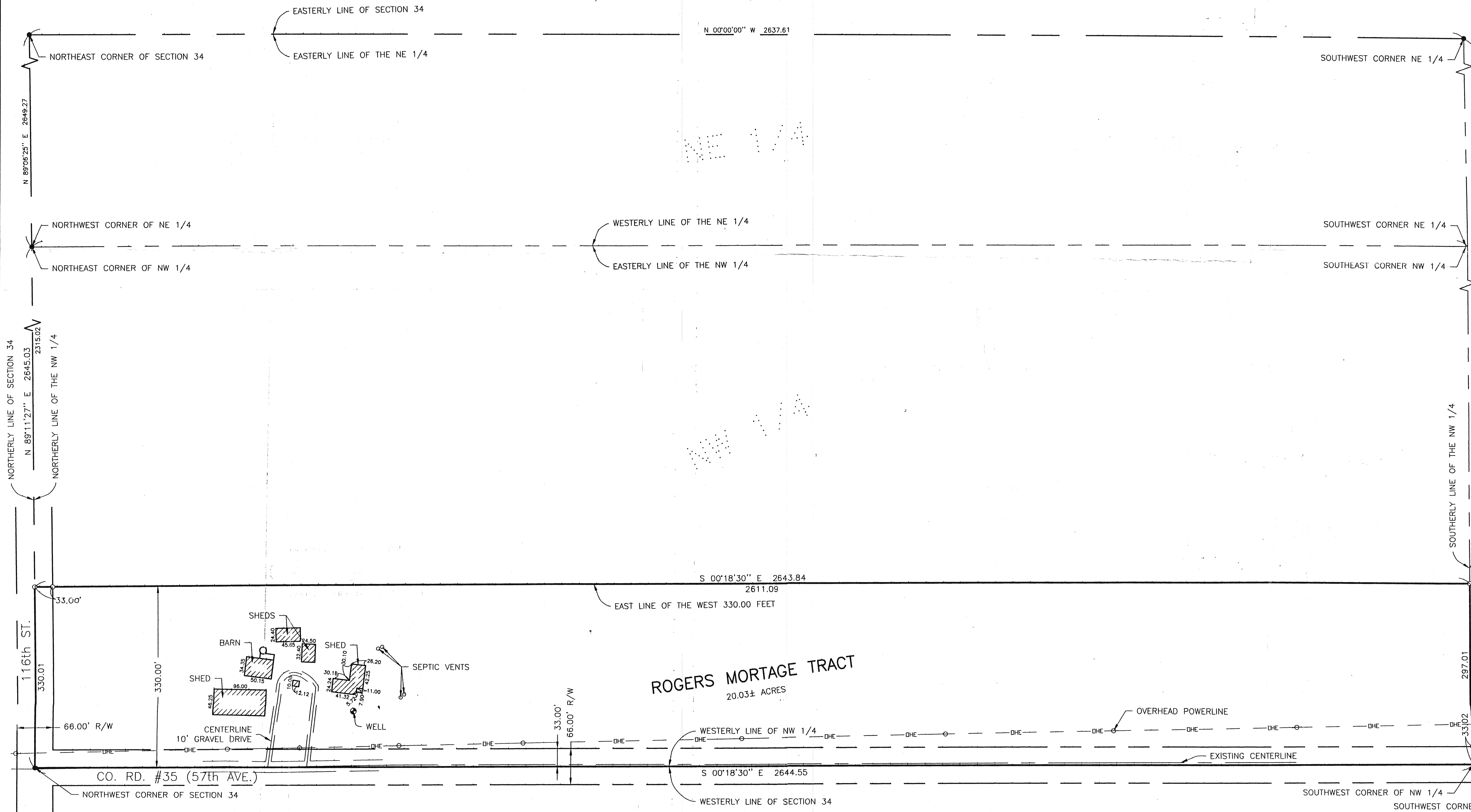

ORIENTATION OF THIS BEARING SYSTEM IS BASED ON THE WEST LINE OF SECTION 34 TO HAVE AN ASSUMED BEARING OF S 00°18'30" E.

- DENOTES MONUMENT FOUND
- DENOTES IRON MONUMENT SET MARKED BY LICENSE NO. 17008

