

CERTIFICATE OF SURVEY AREA OVERVIEW

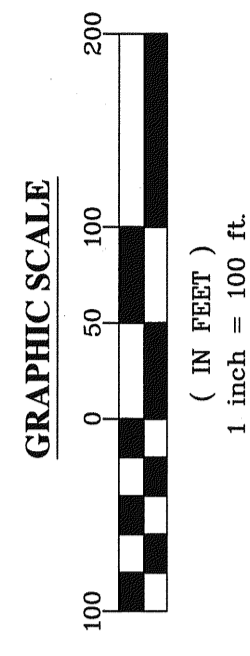

LEGEND

- DENOTES 1/2 INCH x 14 INCH IRON PIPE SET AND MARKED WITH RLS 17768 CAP.
- DENOTES FOUND SURVEY MONUMENT
- DENOTES WELL
- △ DENOTES END OF PIPE
- DENOTES SEPTIC CLEANOUT
- ▨ DENOTES GRAVEL SURFACE
- ▨ DENOTES BITUMINOUS SURFACE
- ▨ DENOTES C.S.A.H. No 5 ROW PER MAPS BY CASS COUNTY HIGHWAY DEPT.

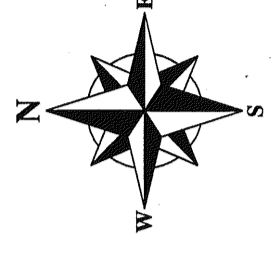
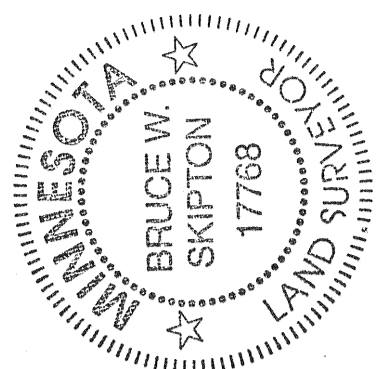
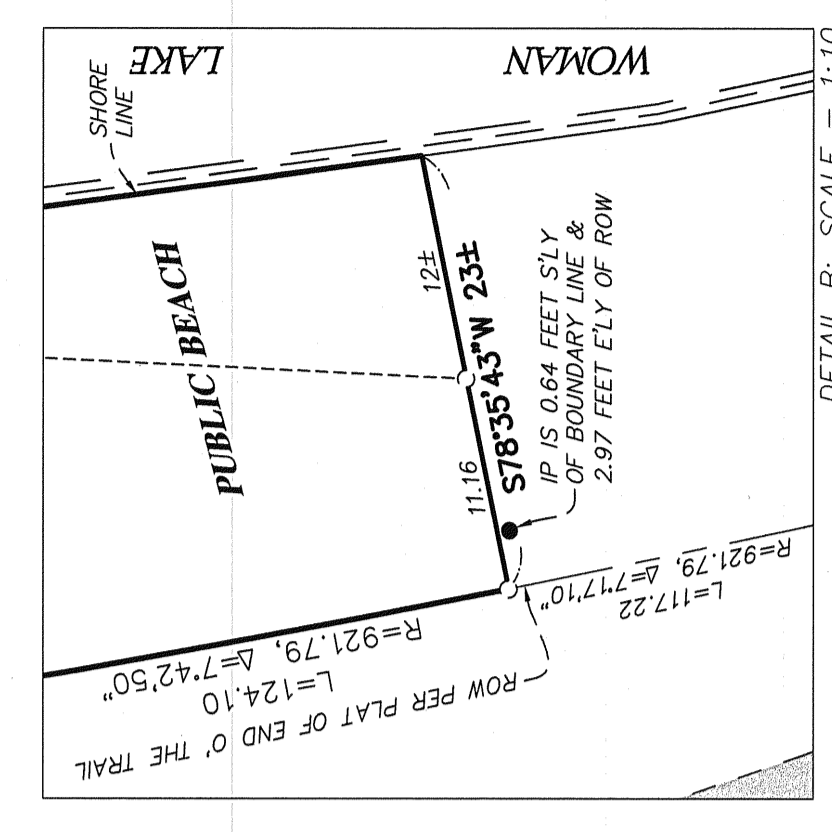
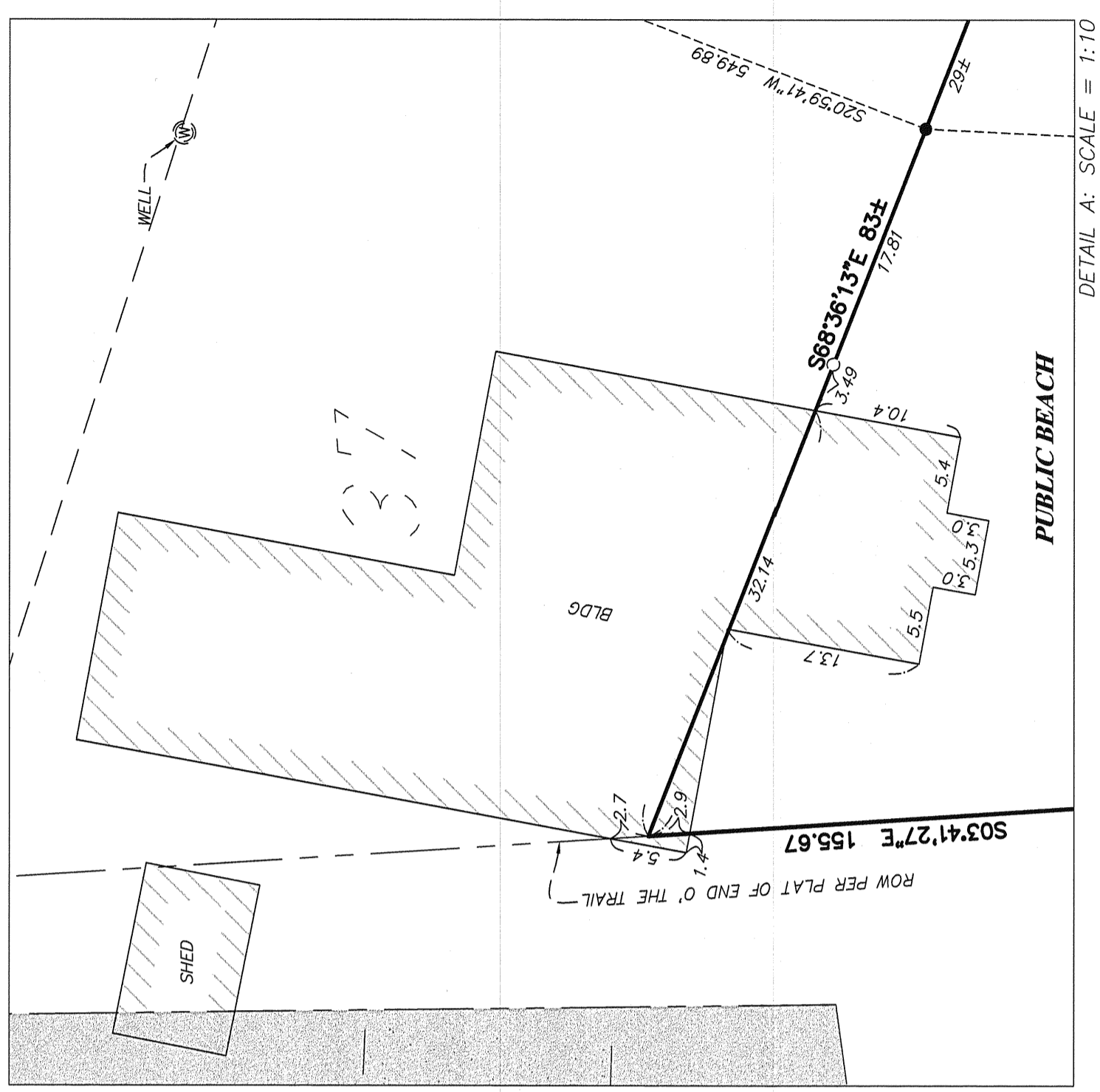

RECEIVED
#4142
MAR - 4 2009
GLY 11-140-29
CASS COUNTY SURVEYOR

NO.	DATE	BY	REVISION DESCRIPTION

CUSTOMER: **Woodrow Township**
c/o Mike Froehlig
2483 Island Lake Dr. NW
Longville, MN 56655

BOUNDARY SURVEY
PUBLIC BEACH, END O' THE TRAIL
SEC. 11, TWP. 140, RGE. 29,
CASS CO, MN



I hereby certify that this survey, plan or report was prepared by me or under my direct supervision and that I am a duly licensed land surveyor under the laws of the state of Minnesota.
Dated this 17th day of February 2009
By: *Bruce W. Skipton*
Bruce W. Skipton, Minnesota License No. 17768

CERTIFICATE OF SURVEY

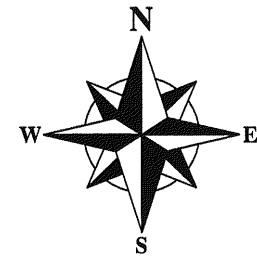

GRAPHIC SCALE

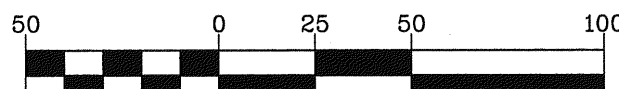

(IN FEET)
1 inch = 50 ft.

LEGEND

- DENOTES 1/2 INCH x 14 INCH IRON PIPE SET AND MARKED WITH RLS 17768 CAP.
- DENOTES FOUND SURVEY MONUMENT
- ⊙ DENOTES WELL
- △ DENOTES END OF PIPE
- ⊕ DENOTES SEPTIC CLEANOUT
- ▨ DENOTES GRAVEL SURFACE
- ▩ DENOTES BITUMINOUS SURFACE
- ▬ DENOTES C.S.A.H. No. 5 ROW PER MAPS BY CASS COUNTY HIGHWAY DEPT.

DESCRIPTION - (RECORD)

The Public Beach as shown on the recorded plat of END O' THE TRAIL on file in the office of the County Recorder, Cass County, Minnesota.

Said parcel contains 0.3 acres of land, more or less, and is subject to existing easements of record.

SURVEYOR'S NOTES:

1. Bearing Orientation: The south line of Government Lot 4 of Section 11, Township 140, Range 29 is assumed to have a bearing of South 88 degrees 59 minutes 15 seconds East.
2. The field survey was completed on December 24th, 2008. There was approximately 20 inches of snow cover across the property being surveyed.
4. Arro Land Surveyors, LLC has made no investigation or independent search for easements of record, encumbrances, restrictive covenants, ownership title evidence, or any other facts that an accurate and current title search may disclose.
5. The utilities as shown on this survey were developed from the visible utilities across your property and is not implied nor intended to be the complete inventory of utilities in this area. It is the client's responsibility to verify the location of all utilities prior to construction or improving your property.

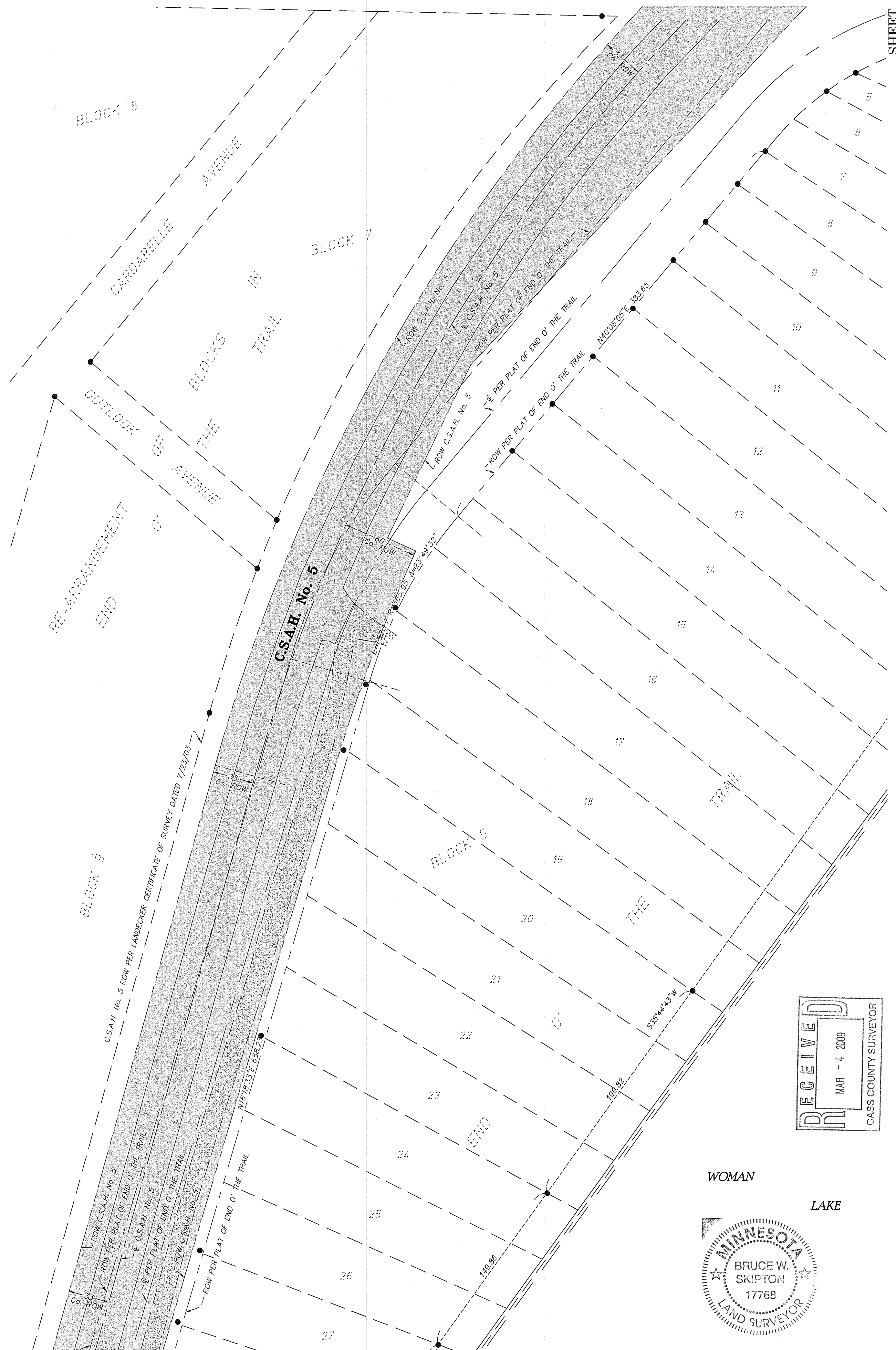
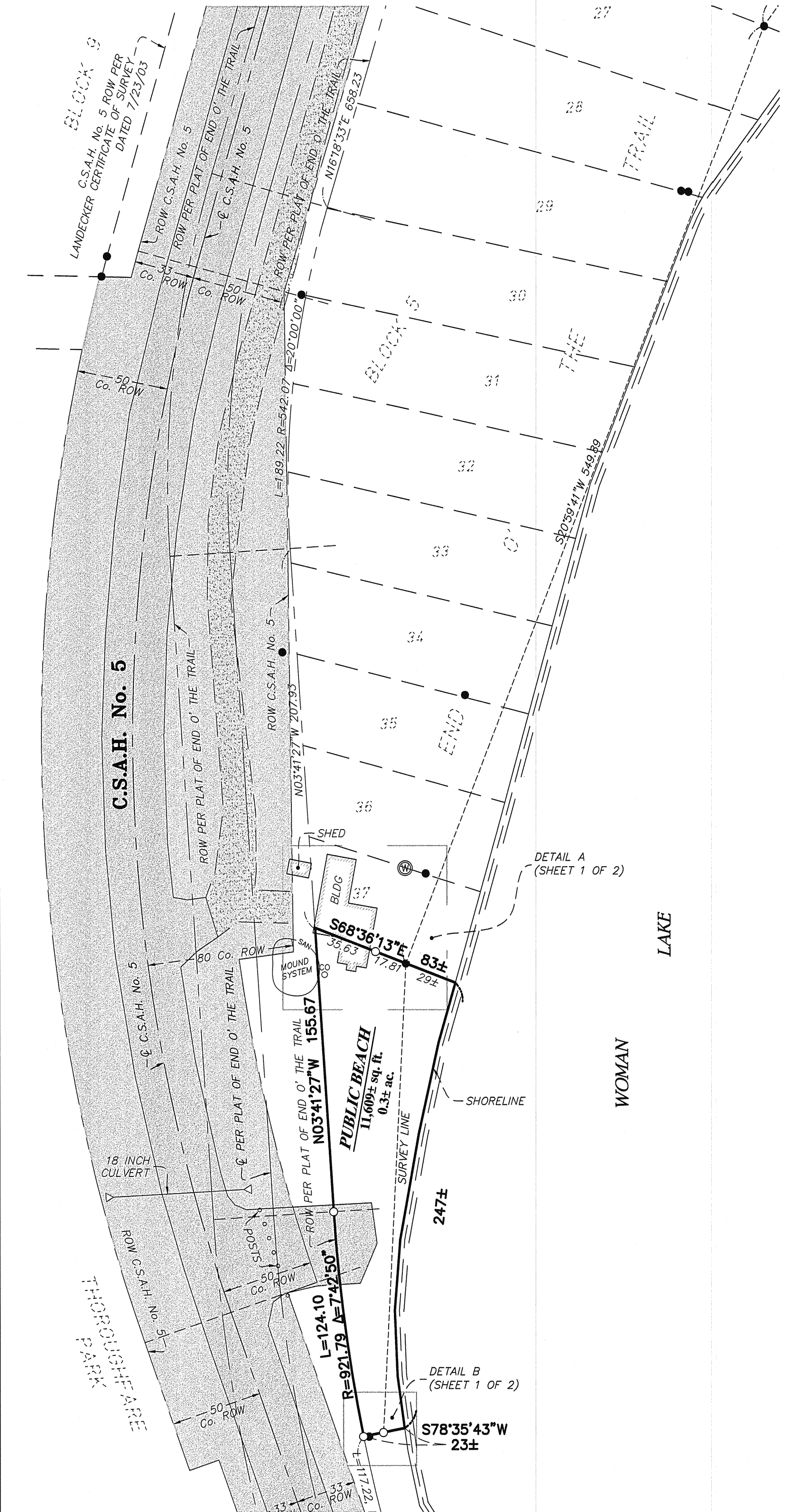
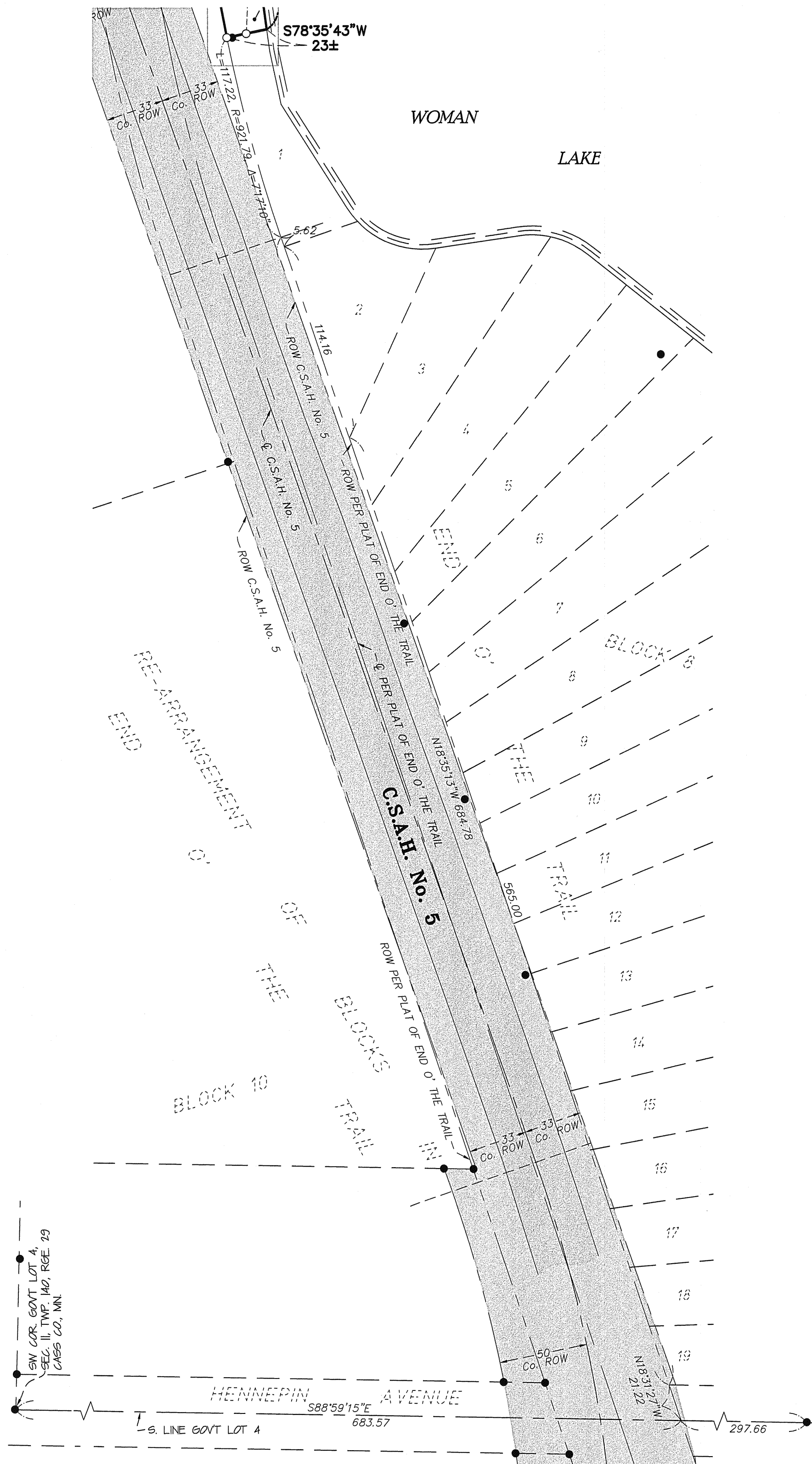

SHEET 2 OF 2

I hereby certify that this survey, plan or report was prepared by me or under my direct supervision and that I am a duly licensed land surveyor under the laws of the state of Minnesota.
 Dated this 17th day of February, 2009
 By: *Bruce W. Skipton*
 Bruce W. Skipton, Minnesota License No. 17768



BOUNDARY SURVEY
PUBLIC BEACH, END O' THE TRAIL
 SEC. 11, TWP. 140, RGE. 29,
 CASS CO, MN

CLIENT: Woodrow Township
 c/o Mike Froehlig
 2483 Island Lake Dr. NW
 Longville, MN 56655

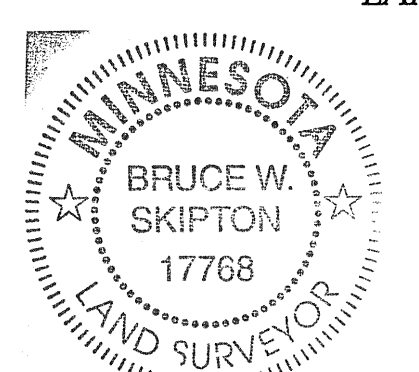
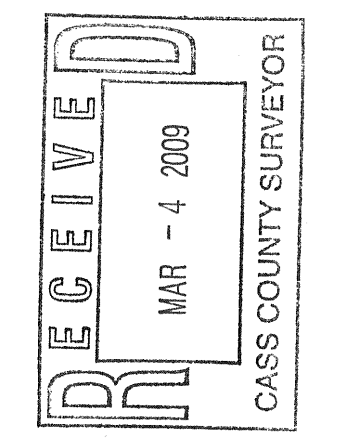

DRAWN BY: ABE	CHECKED BY: BWS	APPROVED BY: BWS	JOB NUMBER: 08-100
DATE: _____	DATE: _____	DATE: _____	REVISION DESCRIPTION: _____