

# Certificate of Survey

Lots 26-27,  
BIRCHWOOD HILLS,  
And Lot 4, Block 1,  
LIVINGSTON'S GULL LAKE LOTS,  
Cass County, Minnesota

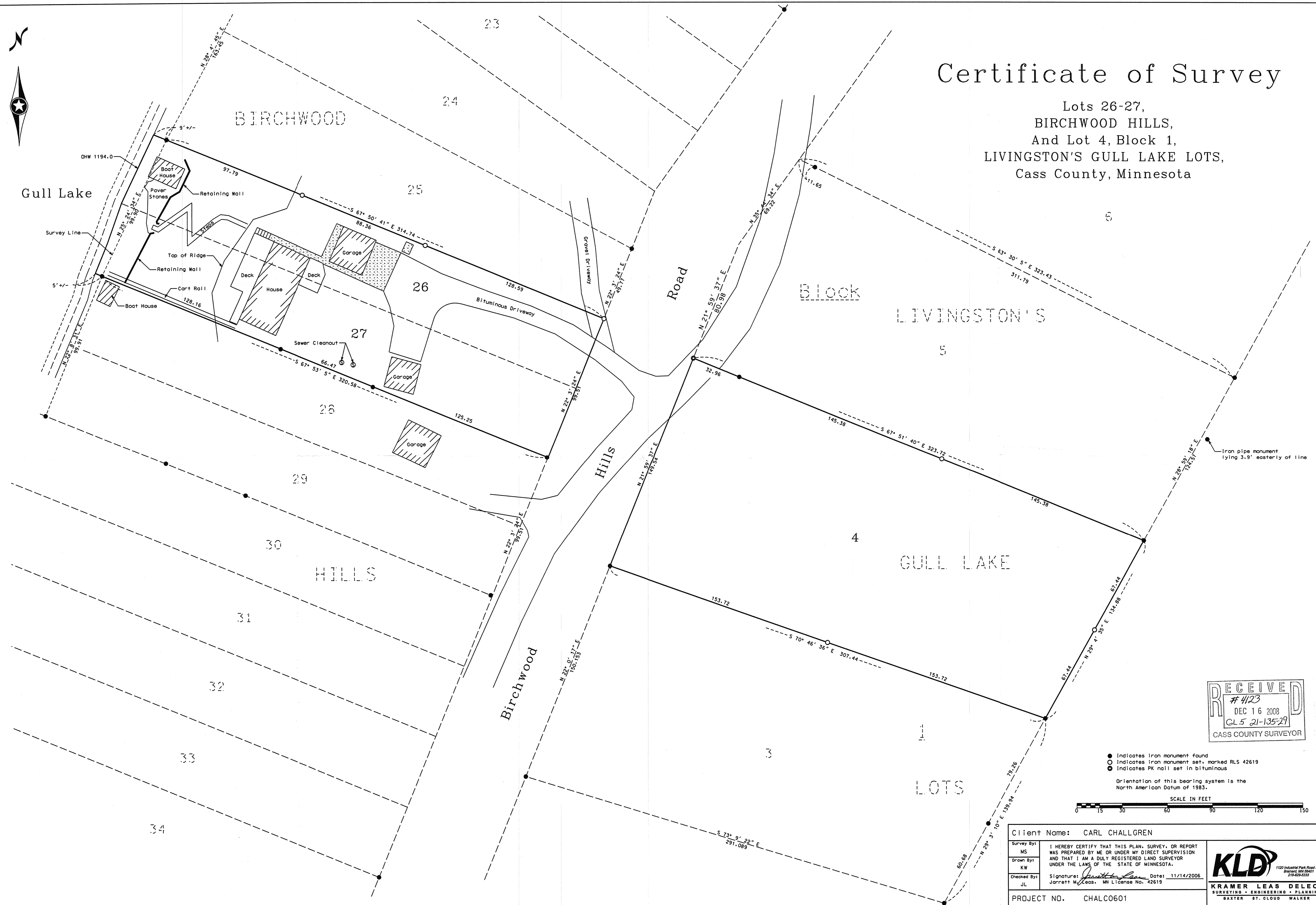
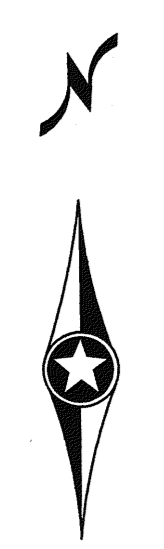

RECEIVED  
#4123  
DEC 16 2008  
CL 5 21-135-29  
CASS COUNTY SURVEYOR

- Indicates iron monument found
- Indicates iron monument set, marked RLS 42619
- ⊙ Indicates PK nail set in bituminous

Orientation of this bearing system is the North American Datum of 1983.

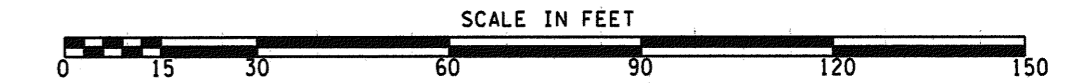

Client Name: CARL CHALLGREN	
Survey By: MS	I HEREBY CERTIFY THAT THIS PLAN, SURVEY, OR REPORT WAS PREPARED BY ME OR UNDER MY DIRECT SUPERVISION AND THAT I AM A DULY REGISTERED LAND SURVEYOR UNDER THE LAWS OF THE STATE OF MINNESOTA.
Drawn By: KW	
Checked By: JL	
Signature: <i>Jarrett M. Leas</i> Date: 11/14/2008	
PROJECT NO. CHALC0601	
 <b>KRAMER LEAS DELEO</b> SURVEYING • ENGINEERING • PLANNING BAXTER ST. CLOUD WALKER	