

# Certificate of Survey

Part of the Southwest Quarter,  
Section 32, Township 135 North, Range 31 West,  
Cass County, Minnesota.

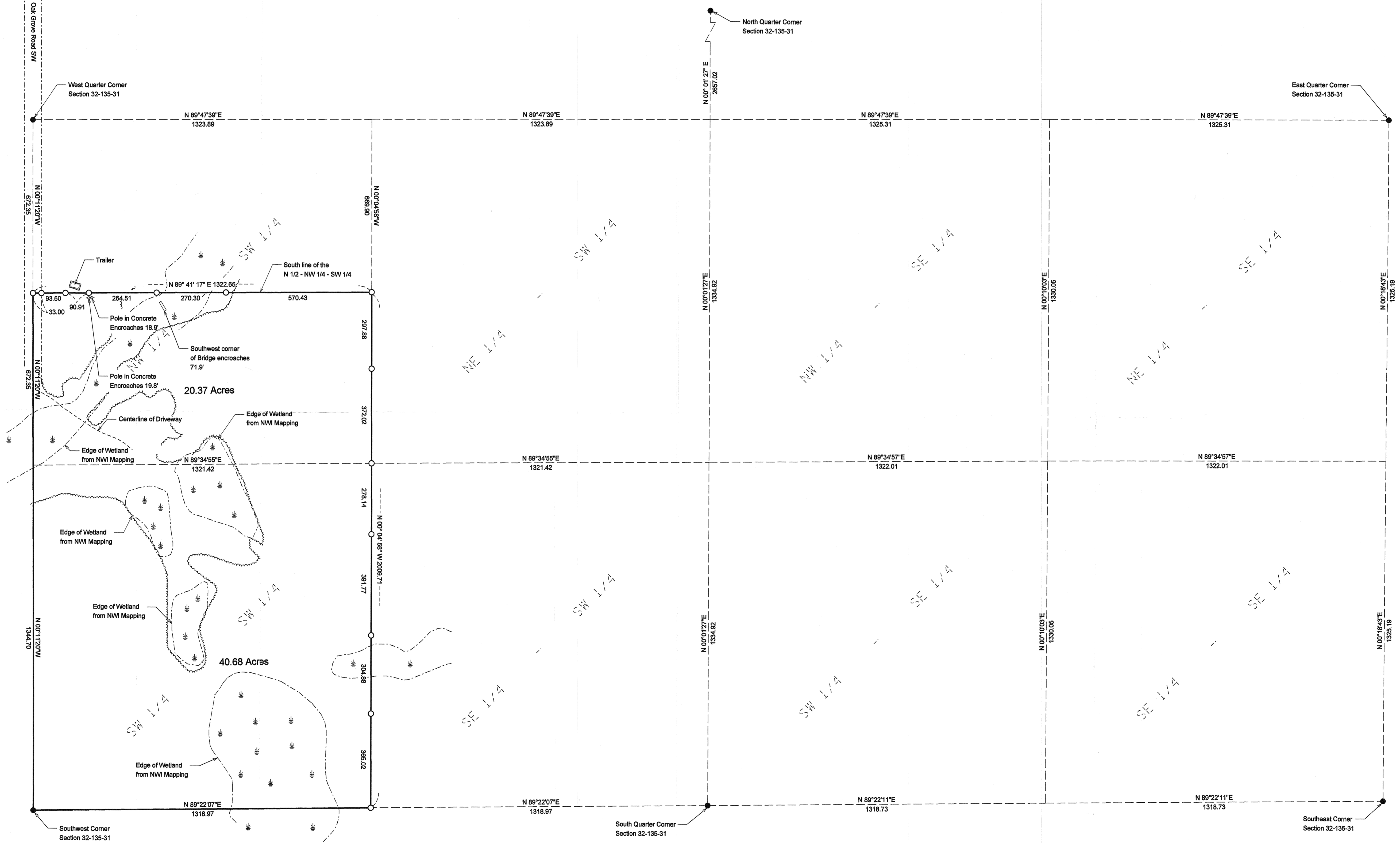

**Legal Description:**

The South Half of the Northwest Quarter of the Southwest Quarter and the Southwest Quarter of the Southwest Quarter of Section 32, Township 135 North, Range 31 West, Cass County, Minnesota.

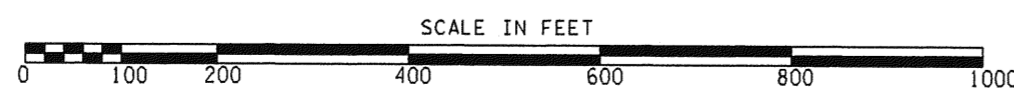

- Indicates iron monument found
  - Indicates iron monument set, marked RLS 42619
- Orientation of this bearing system is the North American Datum of 1983.

No.	Date	REVISIONS

**Client Name:** Julie Koskiniemi

**Survey By:** MS  
**Drawn By:** KJV  
**Checked By:** JL

I HEREBY CERTIFY THAT THIS PLAN, SURVEY, OR REPORT WAS PREPARED BY ME OR UNDER MY DIRECT SUPERVISION AND THAT I AM A DULY REGISTERED LAND SURVEYOR UNDER THE LAWS OF THE STATE OF MINNESOTA.

SIGNATURE: *Jarrett M. Leas* DATE: 8/20/08  
 JARRETT M. LEAS, MN LICENSE NUMBER 42619

**PROJECT NO.** KOSKJ0801

**KRAMER LEAS DELEO**  
 SURVEYING • ENGINEERING • PLANNING  
 BRAINERD • ST. CLOUD

1122 Industrial Park Road SW  
 Brainerd, MN 56401  
 218-828-6553

