

# Certificate of Survey

The Southeast Quarter of the Southwest Quarter of Section 6 Township 133 North, Range 29 West, and the Northeast Quarter of the Northwest Quarter of Section 7, Township 133 North, Range 29 West, Cass County, Minnesota.

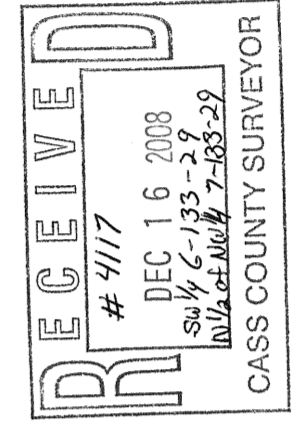

● Indicates iron monument found  
○ Indicates iron monument set, marked RLS 23668  
Orientation of the bearing system is the North American Datum of 1983.

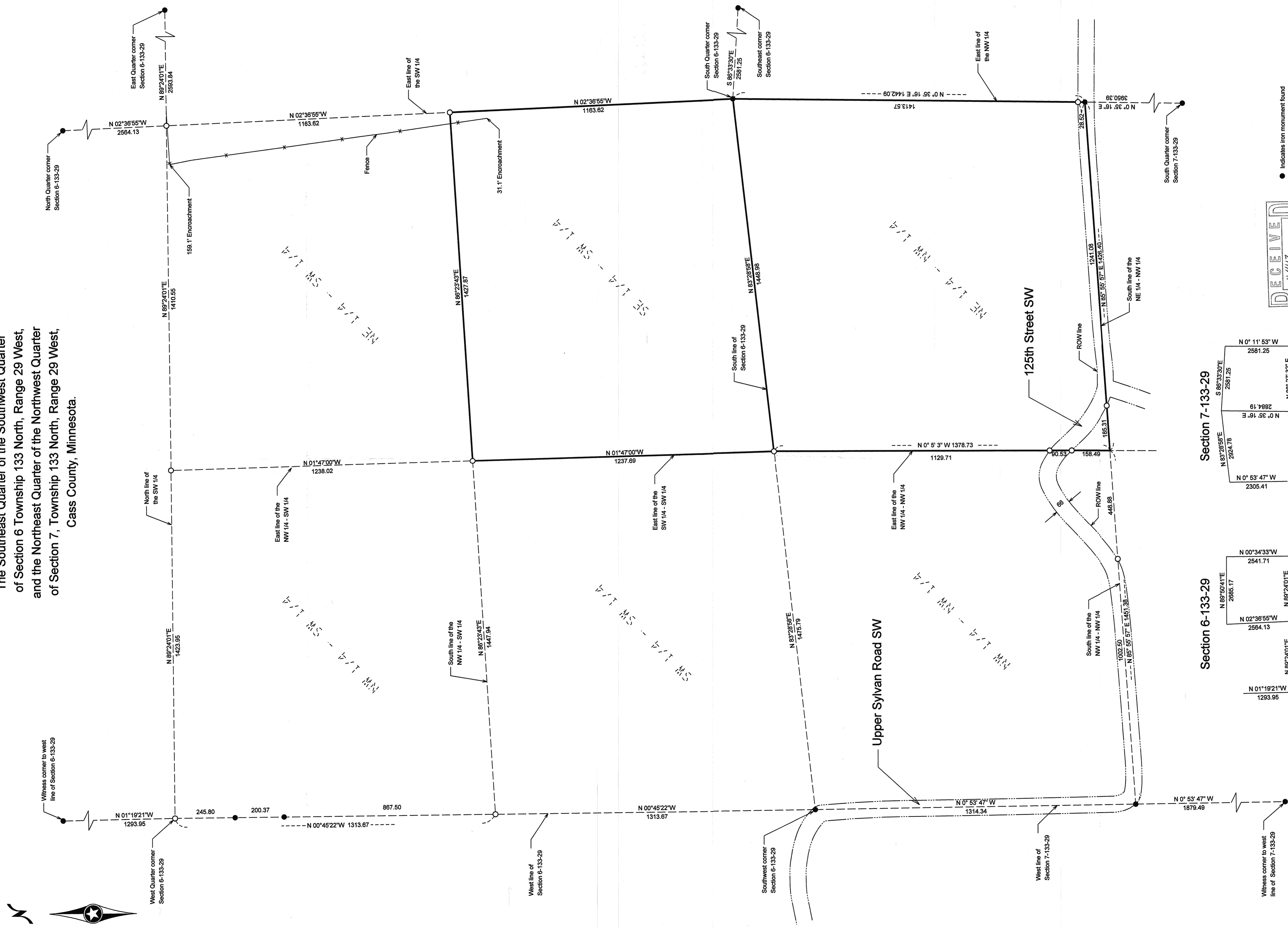
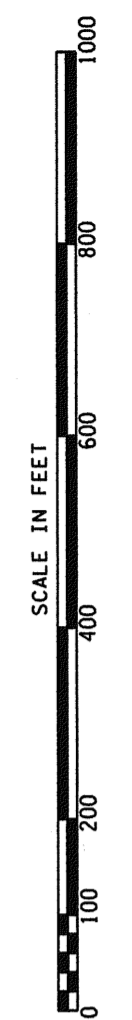

**Section 6-133-29**

N 01°19'21"W 1293.95	N 89°24'01"E 2684.13	N 02°36'55"W 1163.62	N 85°23'43"E 1447.34
N 89°50'41"E 2685.17	N 89°24'01"E 2683.84	N 02°02'07"W 2506.49	S 86°33'30"E 2581.25
N 02°36'55"W 1163.62	N 02°38'55"W 2327.23	N 00°45'22"W 2627.33	N 85°28'58"E 2924.78
N 89°24'01"E 2684.13	N 89°24'01"E 2683.84	N 85°33'30"E 2581.25	N 85°28'58"E 2924.78

**Section 7-133-29**

N 01°47'00"W 1237.69	N 01°11'53"W 2581.25	N 0°16'24"W 2581.25	S 86°33'30"E 2581.25
N 01°47'00"W 1237.69	N 88°27'32"E 2884.19	N 88°17'13"E 2581.25	S 86°33'30"E 2581.25
N 01°47'00"W 1237.69	N 0°35'16"E 2508.30	N 0°35'16"E 2508.30	N 85°40'38"E 2581.25
N 01°47'00"W 1237.69	N 0°53'47"W 2305.41	N 0°49'24"W 2581.25	N 85°40'38"E 2581.25

Client Name: **RUDBECK**

Survey By: MS  
Drawn By: RW  
Checked By: JH  
I HEREBY CERTIFY THAT THIS PLAN, SURVEY, OR REPORT WAS PREPARED BY ME OR UNDER MY DIRECT SUPERVISION AND THAT I AM A DULY REGISTERED LAND SURVEYOR UNDER THE LAWS OF THE STATE OF MINNESOTA.  
SIGNATURE: *[Signature]* DATE: 9-19-07  
JOHN W. HANSEN, MN LICENSE NUMBER 14712

No.	Date	REVISIONS

PROJECT NO. **RUDBECK0701**