

Certificate of Survey

Part of Government Lot 5,
Section 29, Township 134 North, Range 29 West,
Cass County, Minnesota.

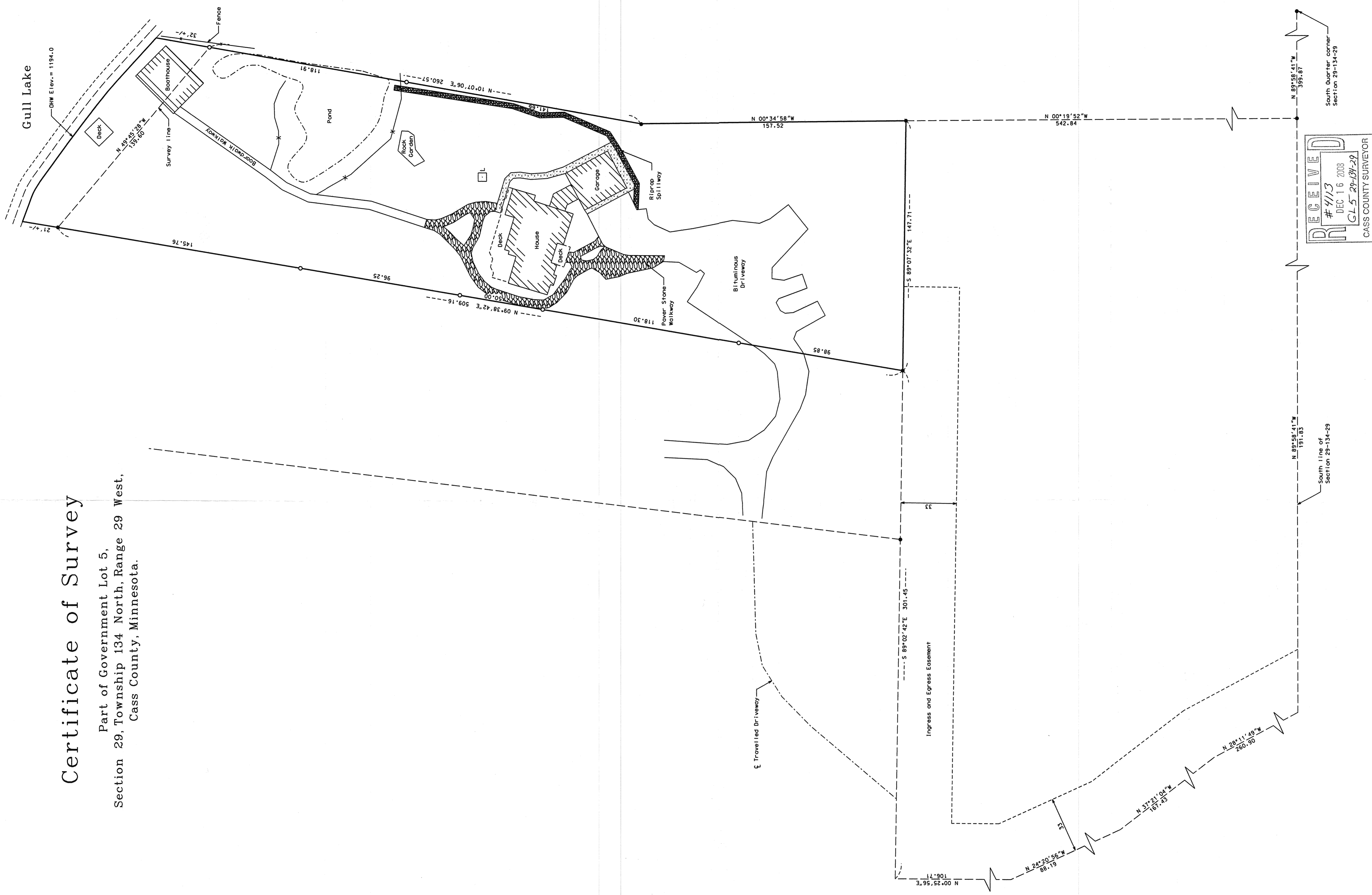

RECEIVED
#4113
DEC 16 2008
GL-5 29-134-29
CASS COUNTY SURVEYOR

South line of
Section 29-134-29

South Quarter corner
Section 29-134-29

• Indicates iron monument found
o Indicates iron monument set, marked RLS 42619
Orientation of this bearing system is the
North American Datum of 1983.



| No. | Date | REVISIONS |
|-----|------|-----------|
| | | |
| | | |
| | | |
| | | |

Client Name: JOHN & PAULETTE BRACKIN
 Survey By: BS
 Drawn By: KW
 Checked By: JL
 I HEREBY CERTIFY THAT THIS SURVEY, OR REPORT WAS PREPARED BY ME OR UNDER MY DIRECT SUPERVISION AND THAT I AM A DULY REGISTERED LAND SURVEYOR UNDER THE LAWS OF THE STATE OF MINNESOTA.
 Signature: *Jerrett M. DeLeo* Date: 10-18-08
 Jerrett M. DeLeo, MN License No. 42619
 PROJECT NO. BRACJ0601

