

Certificate of Survey

The West Half of the NE-NE of
 Section 25, Township 134 North, Range 31 West,
 Cass County, Minnesota.

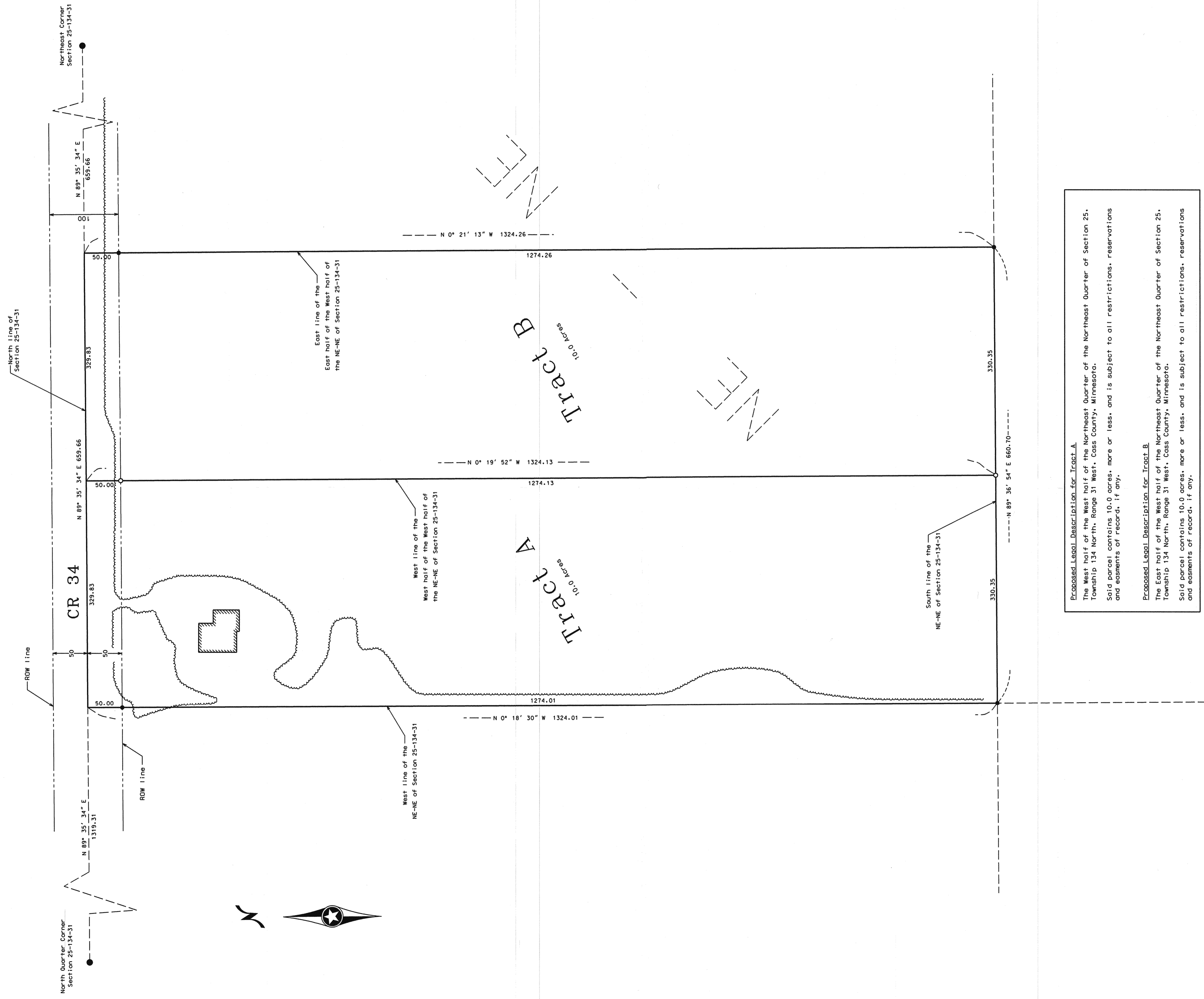

Proposed Legal Description for Tract A
 The West half of the West half of the Northeast Quarter of the Northeast Quarter of Section 25, Township 134 North, Range 31 West, Cass County, Minnesota.
 Said parcel contains 10.0 acres, more or less, and is subject to all restrictions, reservations and easements of record, if any.

Proposed Legal Description for Tract B
 The East half of the West half of the Northeast Quarter of the Northeast Quarter of Section 25, Township 134 North, Range 31 West, Cass County, Minnesota.
 Said parcel contains 10.0 acres, more or less, and is subject to all restrictions, reservations and easements of record, if any.

Surveyor's Note:
 No deeds, title opinion, title commitment or other title documentation was provided to this surveyor. This survey was based on record information provided by the Cass Wing County Auditor.

- Indicates iron monument found
 - Indicates iron monument set, marked RLS 23668
- Orientation of this bearing system is the North American Datum of 1983.

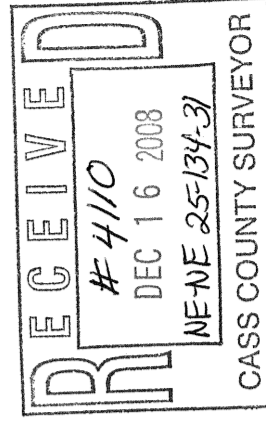

No.	Date	REVISIONS	Survey By:
			BS
			Drawn By:
			KW
			Checked By:
			JK

PROJECT NO.

KRAMER · LEAS · DELEO
 LAND SURVEYING SERVICES

P.O. BOX 2887
 CASS, MN 56525-2887
 (763) 629-9333

www.klsland.com