

CERTIFICATE OF SURVEY

LOT 10, BLOCK ONE, BROADWATER ESTATES
SECTION 5, TOWNSHIP 140 NORTH, RANGE 28 WEST,
CASS COUNTY, MINNESOTA

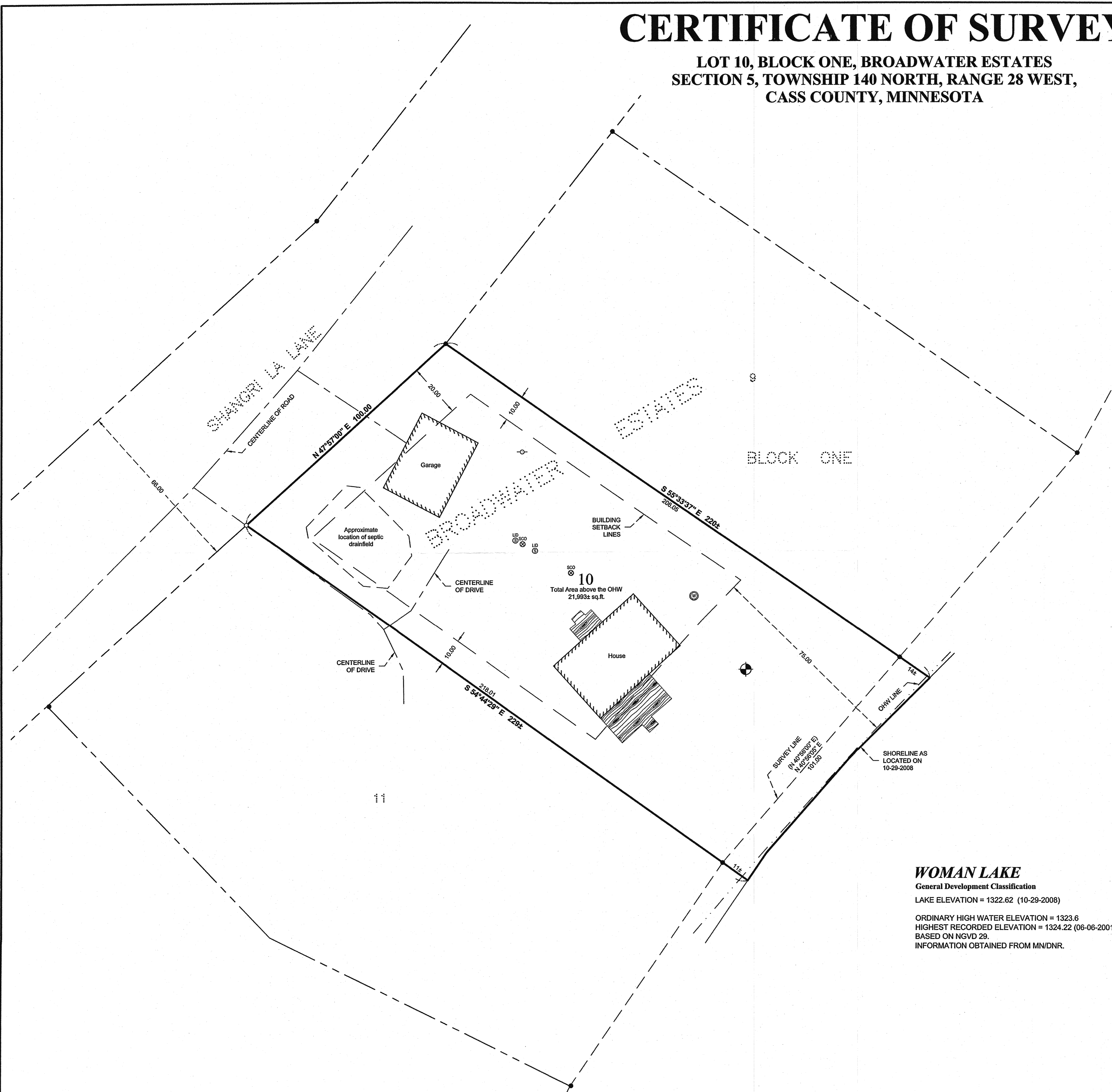

NOTES:

- No wetland delineation was performed for the purpose of this survey.
- Parcel ID of subject parcel: 46-365-0122.
- All lines marked with flagging are only an approximation of the true boundary lines and are not to be used as an exact boundary location. Flagged lines should not be used for the establishment of improvements. To mark true boundary lines, additional monumentation would be required.

LEGEND

- DENOTES EDGE OF EXISTING WOODEN DECKING
- DENOTES EXISTING UTILITY POLE
- DENOTES EXISTING WELL
- DENOTES EXISTING SEPTIC CLEANOUT & SEPTIC TANK LID
- DENOTES MONUMENT FOUND
- DENOTES IRON MONUMENT SET MARKED BY LICENSE No. 21367
- BENCHMARK: 604 SPIKE IN SOUTH SIDE OF AN 8" MAPLE. ELEV. = 1336.01 NGVD 29

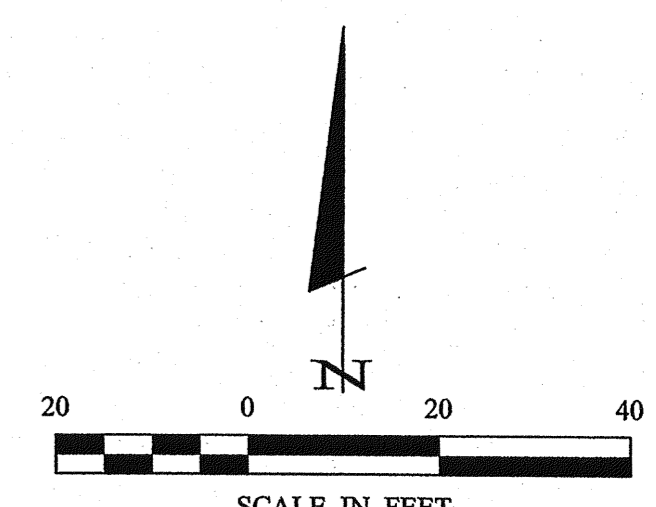

ORIENTATION OF THIS BEARING SYSTEM IS BASED ON THE NORTHEASTERLY LINE OF LOT 10, BLOCK ONE, BROADWATER ESTATES TO HAVE AN ASSIGNED BEARING OF S 55° 33' 37\"/>

WOMAN LAKE

General Development Classification
LAKE ELEVATION = 1322.62 (10-29-2008)
ORDINARY HIGH WATER ELEVATION = 1323.6
HIGHEST RECORDED ELEVATION = 1324.22 (06-06-2001)
BASED ON NGVD 29.
INFORMATION OBTAINED FROM MN/DNR.

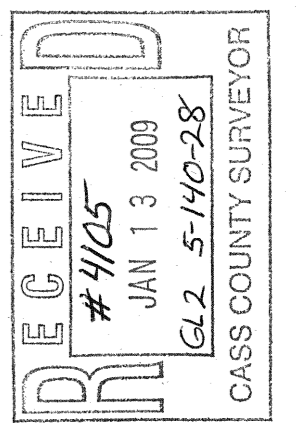

I HEREBY CERTIFY THAT THIS SURVEY PLAN, SPECIFICATION, OR REPORT WAS PREPARED BY ME OR UNDER MY DIRECT SUPERVISION AND THAT I AM A DULY LICENSED PROFESSIONAL ENGINEER OR LAND SURVEYOR UNDER THE LAWS OF THE STATE OF MINNESOTA. Terry L. Freeman, PLS #21367 DATE: 11/13/08		RECEIVED #4105 JAN 13 2009 GL 2 5-140-28 CASS COUNTY SURVEYOR	
PROJECT No.:	082141	DATE:	11-03-2008
FILE NAME:	C082141.dwg	SCALE:	1" = 20'
FIELD BOOK:		HORIZ.:	
BOOK BK#:		VERT.:	NONE
PG.#:			
PROJECT MANAGER:	TLF	CHECKED BY:	TLF
DRAWN BY:	IWAG		
CERTIFICATE OF SURVEY SHEET Collette Anderson 13772 - 197th Lane NW Elk River, MN 55330		© 2008 Landecker & Associates, Inc. Landecker & Associates, Inc. Engineering - Surveying - Planning Walker, MN 56484 Phone: 218-547-1296 Fax: 218-547-2272	
1 of 1			

Wayne gregory 11/02/2008 10:44 AM - F:\Drawings\2008\082141 ANDERSON.dwg\082141.dwg