

CERTIFICATE OF SURVEY

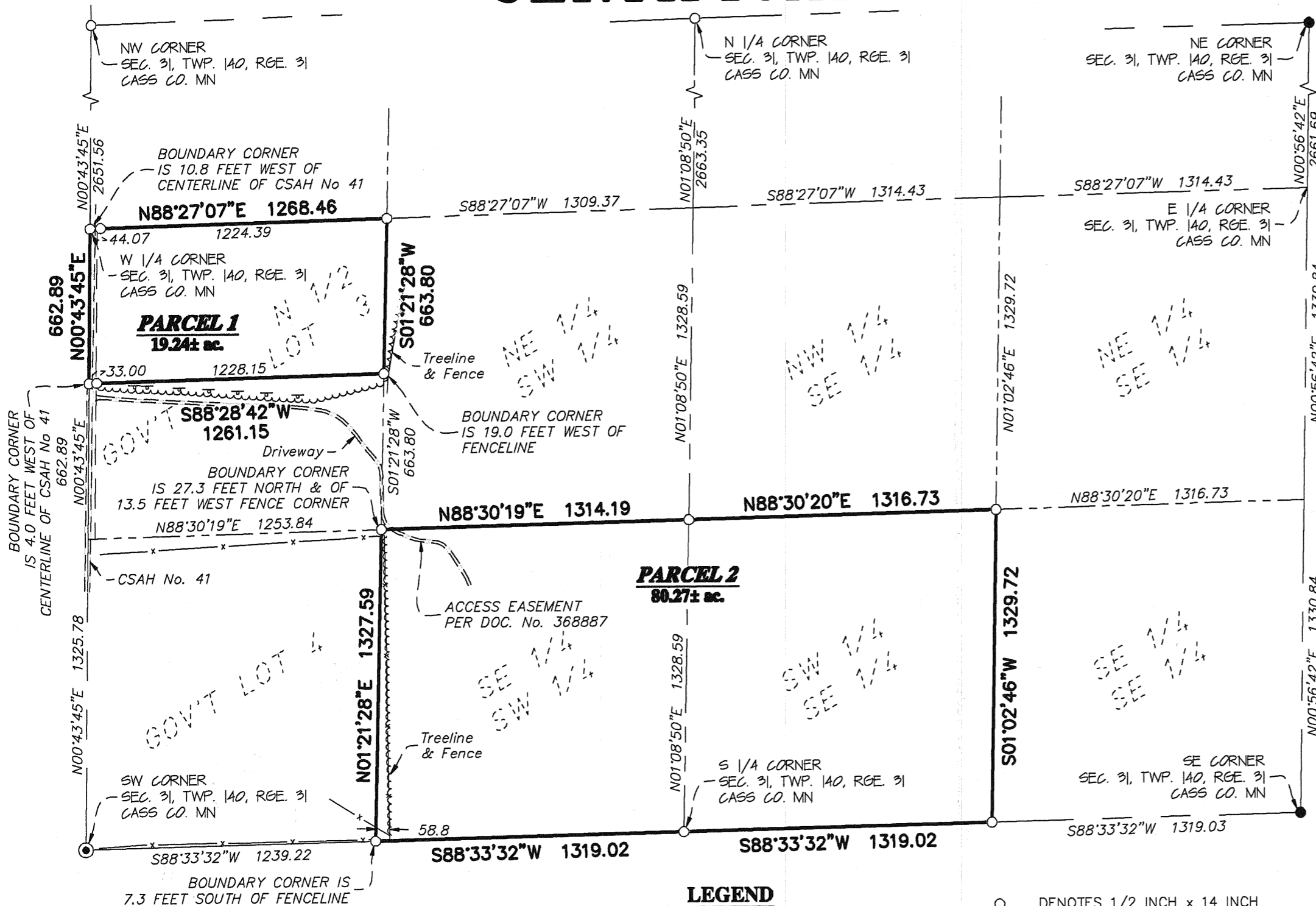

DESCRIPTION - (PARCEL 1 - DOCUMENT # 480256)

North 1/4 of Gov't Lot 3, Section 31 Township 140 Range 31

DESCRIPTION - (PARCEL 2 - DOCUMENT # 375002)

The Southeast Quarter of the Southwest Quarter (SE1/4 SW1/4) and the Southwest Quarter of the Southeast Quarter (SW1/4 SE1/4), Section Thirty-one (31), Township One Hundred Forty (140) North, Range Thirty-one (31) West, situated in Cass County, Minnesota.

Subject to easements, restrictions and reservations, if any, of record.

SURVEYOR'S NOTES:

- Bearing Orientation:** The south line of Section 31, Township 140, Range 31 is assumed to have a bearing of South 88 degrees 33 minutes 32 seconds West.
- The field survey was completed on October 22, 2008.
- Arro Land Surveyors, LLC has made no investigation or independent search for easements of record, encumbrances, restrictive covenants, ownership title evidence, or any other facts that an accurate and current title search may disclose.

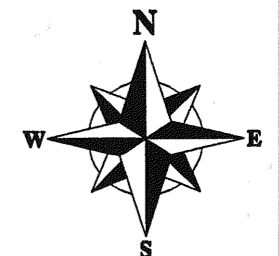
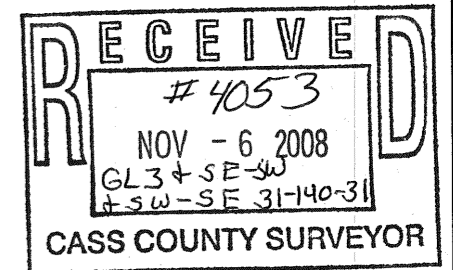

GRAPHIC SCALE

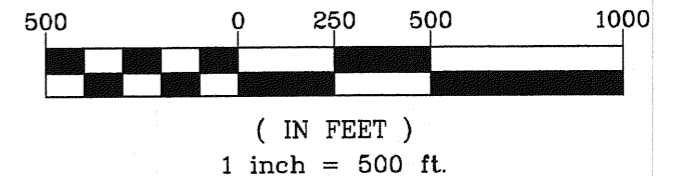

LEGEND

- x — DENOTES BARBED WIRE FENCE
- ~~~~~ DENOTES TREELINE
- □ □ DENOTES GRAVEL SURFACE
- DENOTES 1/2 INCH x 14 INCH IRON PIPE SET AND MARKED WITH RLS 17768 CAP.
- DENOTES FOUND CAST IRON MONUMENT
- † DENOTES STEEL FENCE POST

DRAWN BY: AJB CHECKED BY: KRT
 APPROVED BY: BWS JOB NUMBER: DB-082

NO.	DATE	BY	REVISION DESCRIPTION

Michael & Jennifer Tauber
 2540 County 41 NW
 Backus, MN 56435

BOUNDARY SURVEY
 N 1/2 OF GOV'T LOT 3 &
 SE 1/4 OF SW 1/4 &
 SW 1/4 OF SE 1/4
 SEC. 31, TWP. 140, RGE. 31
 CASS Co. MN



P.O. BOX 7
 609 MINNESOTA AVENUE
 WALKER, MN 56484
 (218)547-3787 OFFICE
 (218)547-3789 FAX

I hereby certify that this survey, plan or report was prepared by me or under my direct supervision and that I am a duly licensed land surveyor under the laws of the state of Minnesota.

Dated this 4th day of November, 2008
 By: Bruce W. Skipton
 Bruce W. Skipton, Minnesota License No. 17768