

Certificate of Survey

Part of the NE 1/4 - NE 1/4, Section 15,
Township 133 North, Range 30 West,
Cass County, Minnesota

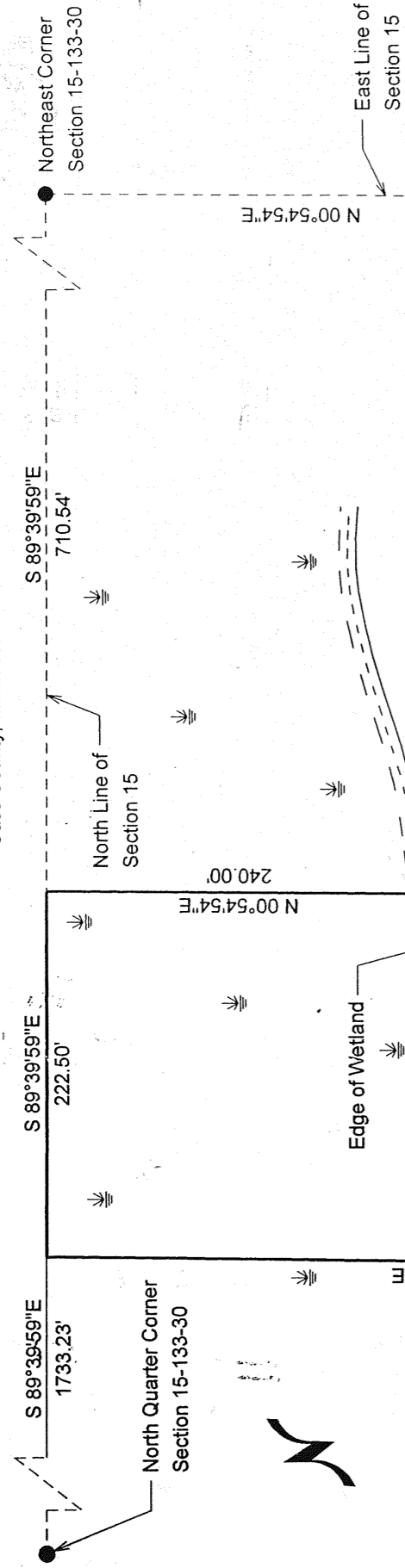

- Tract A**
2500 Sq. ft.
No wetland
- L1 S 50° 39' 57" E 100.70
 - L2 N 00° 54' 54" E 11.28
 - L3 S 80° 17' 42" E 44.47
 - L4 S 89° 39' 59" E 99.46
 - L5 N 01° 31' 32" E 18.53

- Tract B**
2500 Sq. ft.
No wetland
- L1 S 89° 39' 59" E 222.50'
 - L2 S 89° 39' 59" E 222.50'
 - L3 S 89° 39' 59" E 222.50'
 - L4 S 89° 39' 59" E 222.50'
 - L5 S 89° 39' 59" E 222.50'

Tract A legal description:

That part of the Northeast Quarter of the Northeast Quarter of Section 15, Township 133 North, Range 30 West, Cass County, Minnesota described as follows:

Commencing at the Northeast corner of said Section 15; thence North 89 degrees 39 minutes 59 seconds West, bearings are based on the North American Datum of 1983, along the north line of said Section 15, a distance of 710.54 feet; thence South 0 degrees 54 minutes 54 seconds West, a distance of 489.47 feet; thence North 89 degrees 39 minutes 59 seconds West, a distance of 143.60 feet to the point of beginning; thence continuing North 89 degrees 39 minutes 59 seconds West, a distance of 78.90 feet; thence North 0 degrees 54 minutes 54 seconds East, a distance of 63.37 feet; thence South 50 degrees 39 minutes 57 seconds East, a distance of 100.70 feet to the point of beginning.

Said parcel contains 2,500 square feet, more or less, and is subject to any easements, reservations or restrictions of record if any.

Tract B legal description:

That part of the Northeast Quarter of the Northeast Quarter of Section 15, Township 133 North, Range 30 West, Cass County, Minnesota described as follows:

Commencing at the Northeast corner of said Section 15; thence North 89 degrees 39 minutes 59 seconds West, bearings are based on the North American Datum of 1983, along the north line of said Section 15, a distance of 710.54 feet; thence South 0 degrees 54 minutes 54 seconds West, a distance of 489.47 feet to the point of beginning; thence North 89 degrees 39 minutes 59 seconds West, a distance of 143.60 feet; thence South 0 degrees 54 minutes 54 seconds West, a distance of 11.28 feet; thence South 80 degrees 17 minutes 42 seconds East, a distance of 44.47 feet; thence South 89 degrees 39 minutes 59 seconds East, a distance of 99.46 feet; thence North 1 degree 31 minutes 32 seconds East, a distance of 18.53 feet to the point of beginning.

SUBJECT TO an easement for ingress and egress over the east 33.00 feet thereof.

Said parcel contains 2,500 square feet, more or less, and is subject to any easements, reservations or restrictions of record if any.

Note:

This survey is for boundary line adjustment. Tract A and Tract B will be equal area trades in order to eliminate building encroachment, and to create a conforming structure on the original northerly parcel. No wetlands were delineated for this boundary line adjustment.

Spiral Curve Data

PI	584+77.42
PT	507.885274
XY	166,070.472
Ds	2'-00" 00.00'
Ls	300.000'
Ys	5.235'
Lt	299.918'
St	200.029'
Cs	100.026'
St	583+77.40
St	586+77.40

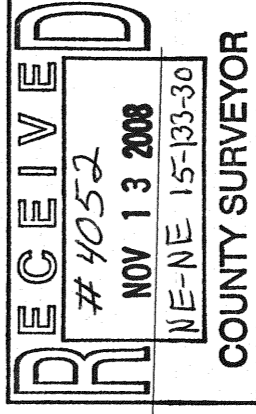

Client Name: Steve Ogren

Survey By: MS
Drawn By: KW
Checked By: JL

I HEREBY CERTIFY THAT THIS PLAN, SURVEY, OR REPORT WAS PREPARED BY ME OR UNDER MY DIRECT SUPERVISION AND THAT I AM A DULY REGISTERED LAND SURVEYOR UNDER THE LAWS OF THE STATE OF MINNESOTA.

SIGNATURE: *Jarrett M. Leas* DATE: 6/02/08
JARRETT M. LEAS, MN LICENSE NUMBER 42619

PROJECT NO. Ogres0801

- Indicates iron monument found
- Indicates iron monument set, marked RLS 42619

Orientation of this bearing system is the North American Datum of 1983.



1120 Industrial Park Road SW
Brainerd, MN 56401
218-825-5333

KRAMER LEAS DELEO
SURVEYING • ENGINEERING • PLANNING
BRAINERD ST. CLOUD