

CERTIFICATE OF SURVEY

PART OF THE NORTHEAST QUARTER OF THE SOUTHEAST QUARTER,
SECTION 27, TOWNSHIP 142 NORTH, RANGE 31 WEST,
CASS COUNTY, MINNESOTA

Easement for City of Walker

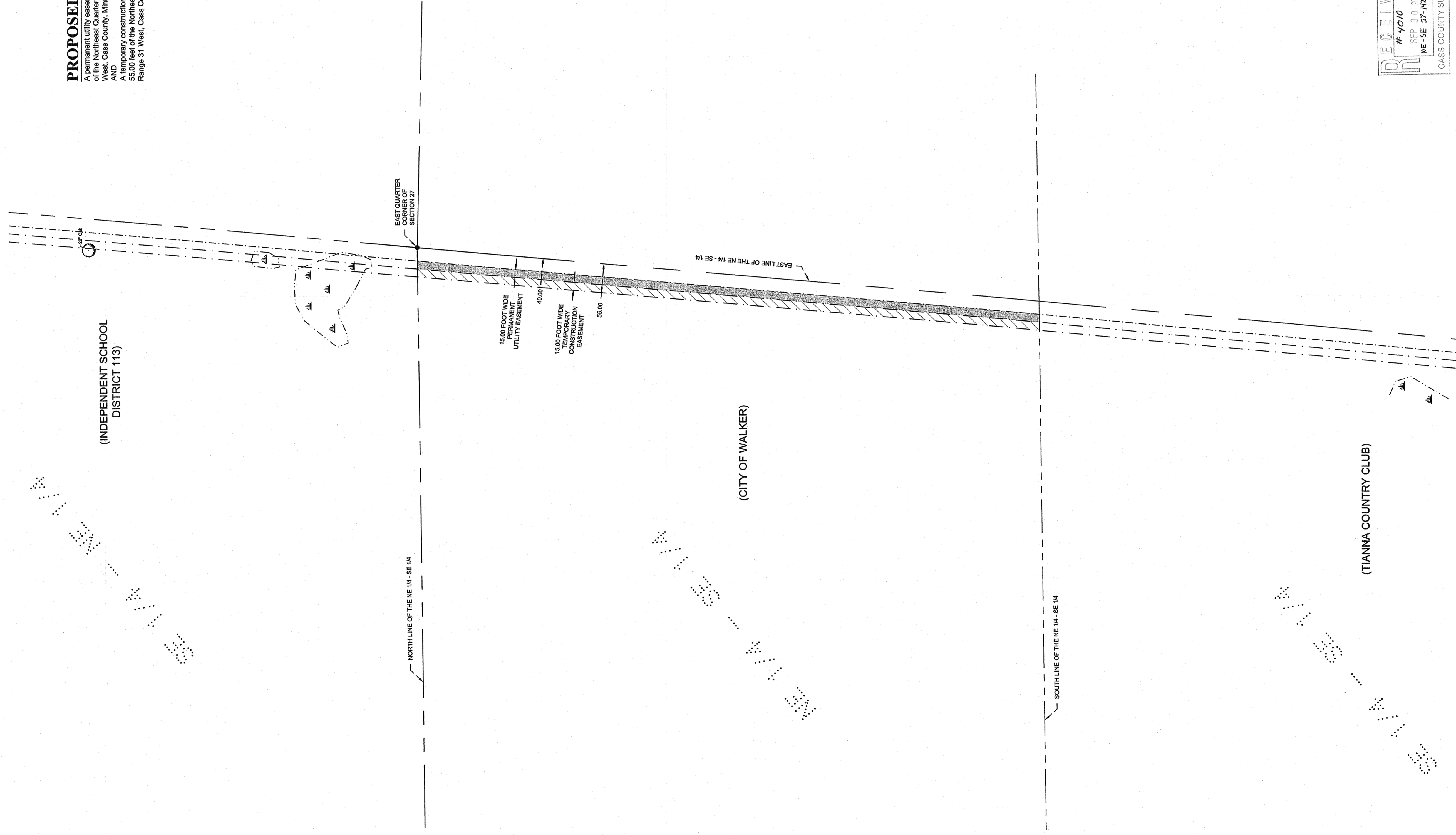

(INDEPENDENT SCHOOL DISTRICT 113)

(CITY OF WALKER)

(TIANNA COUNTRY CLUB)

PROPOSED DESCRIPTION

A permanent utility easement over, under and across the West 15.00 feet of the East 40.00 feet of the Northeast Quarter of the Southeast Quarter, Section 27, Township 142 North, Range 31 West, Cass County, Minnesota.

AND
A temporary construction easement over, under and across the West 15.00 feet of the East 55.00 feet of the Northeast Quarter of the Southeast Quarter, Section 27, Township 142 North, Range 31 West, Cass County, Minnesota.

LEGEND

- DENOTES PERMANENT EASEMENT AREA
- DENOTES TEMPORARY CONSTRUCTION EASEMENT AREA
- DENOTES WETLAND(S)
- DENOTES EXISTING SPECIEN DECIDUOUS TREE, TYPE, & SIZE
- DENOTES MONUMENT FOUND

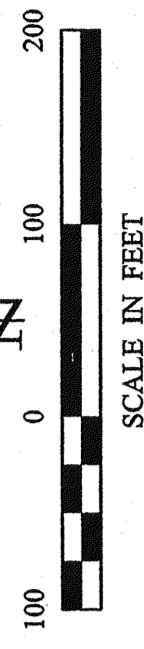
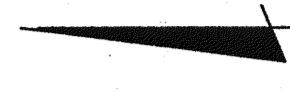

ORIENTATION OF THIS BEARING SYSTEM IS BASED ON THE NORTH LINE OF THE NORTHEAST QUARTER OF THE NORTHEAST QUARTER TO HAVE AN ASSIGNED BEARING OF S 17° 35' 55" W.

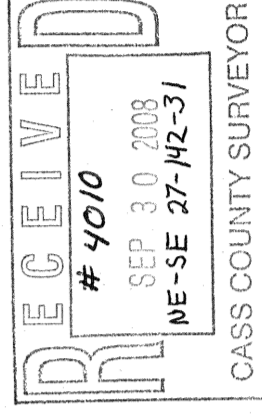

CERTIFICATE OF SURVEY (Alt. Gwah Ching Site) Cass County Administration c/o Robert Yochum, County Administrator P.O. Box 3000 Walker, MN 56484	PROJECT MANAGER: TLF	PROJECT No.: 082044	DATE: 06-17-2008	REVISIONS DESCRIPTION DATE	BY
	CHECKED BY: TLF	FILE NAME: C082044-E2.dwg	SCALE: HORZ. 1" = 100'		
	DRAWN BY: WAG	FIELD BOOK: BOOK - PG. -	VERT. NONE		
			I HEREBY CERTIFY THAT THIS SURVEY PLAN, SPECIFICATION OR REPORT WAS PREPARED BY ME OR UNDER MY DIRECT SUPERVISION AND THAT I AM A DULY LICENSED PROFESSIONAL ENGINEER OR LAND SURVEYOR UNDER THE LAWS OF THE STATE OF MINNESOTA. Terry L. Freeman, PLS #21387 DATE <u>7/31/08</u> LIC. NO. <u>2367</u>		